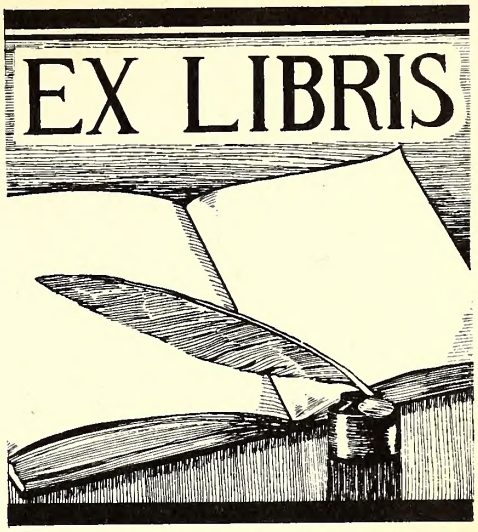
EX LIBRIS

Digitized by the Internet Archive
in 2013

http://archive.org/details/souwesteryearboo1943sout

4016

378.05

THE SOU'WESTER
of 1943

SOUTHWESTERN UNIVERSITY
GEORGETOWN, TEXAS

Merrelle Adkins, Editor

John H. Lundblad, Bus. Mgr.

G. B. Wolcott, Faculty Adviser

38th Edition

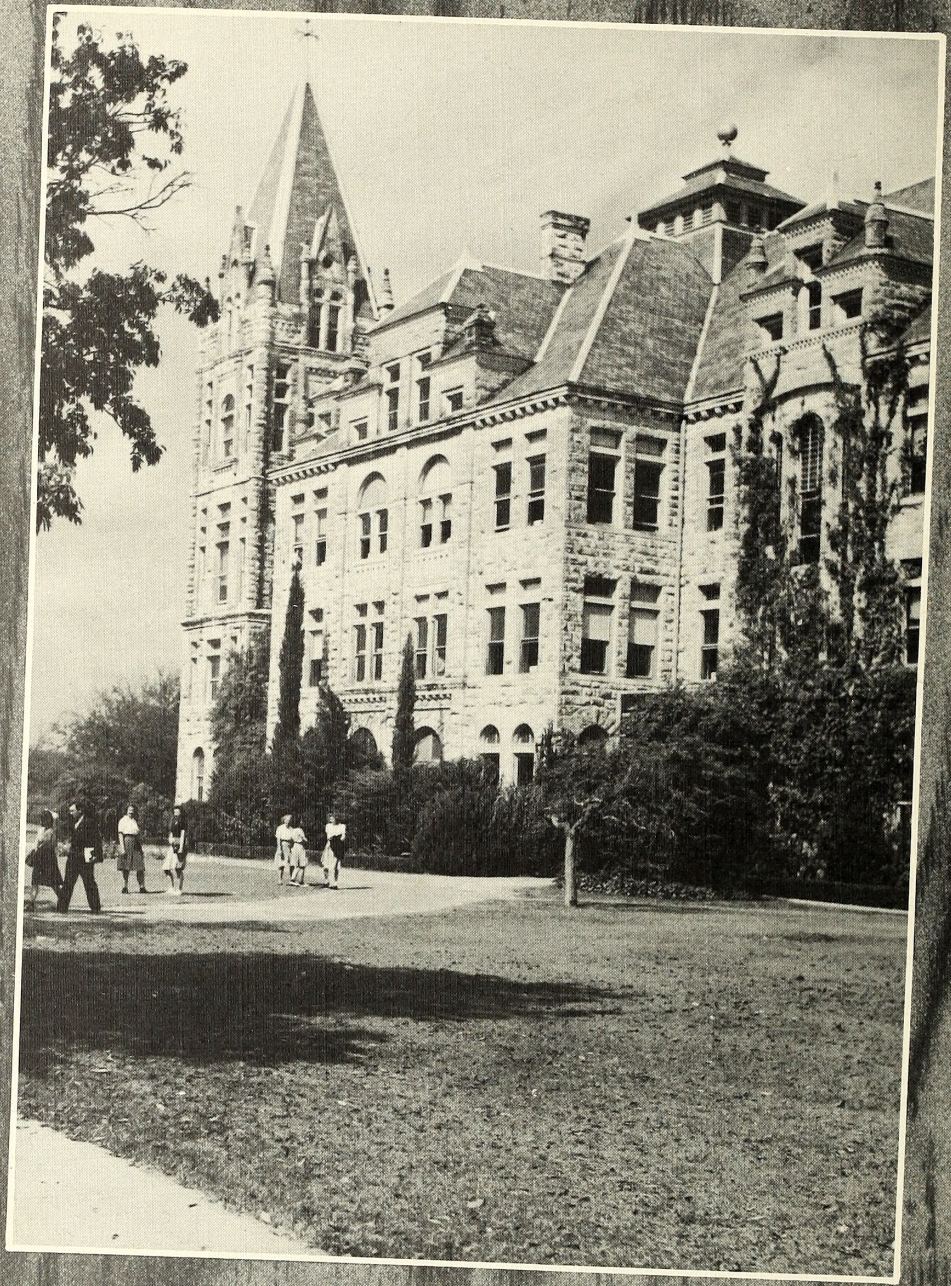

ADMINISTRATION BUILDING

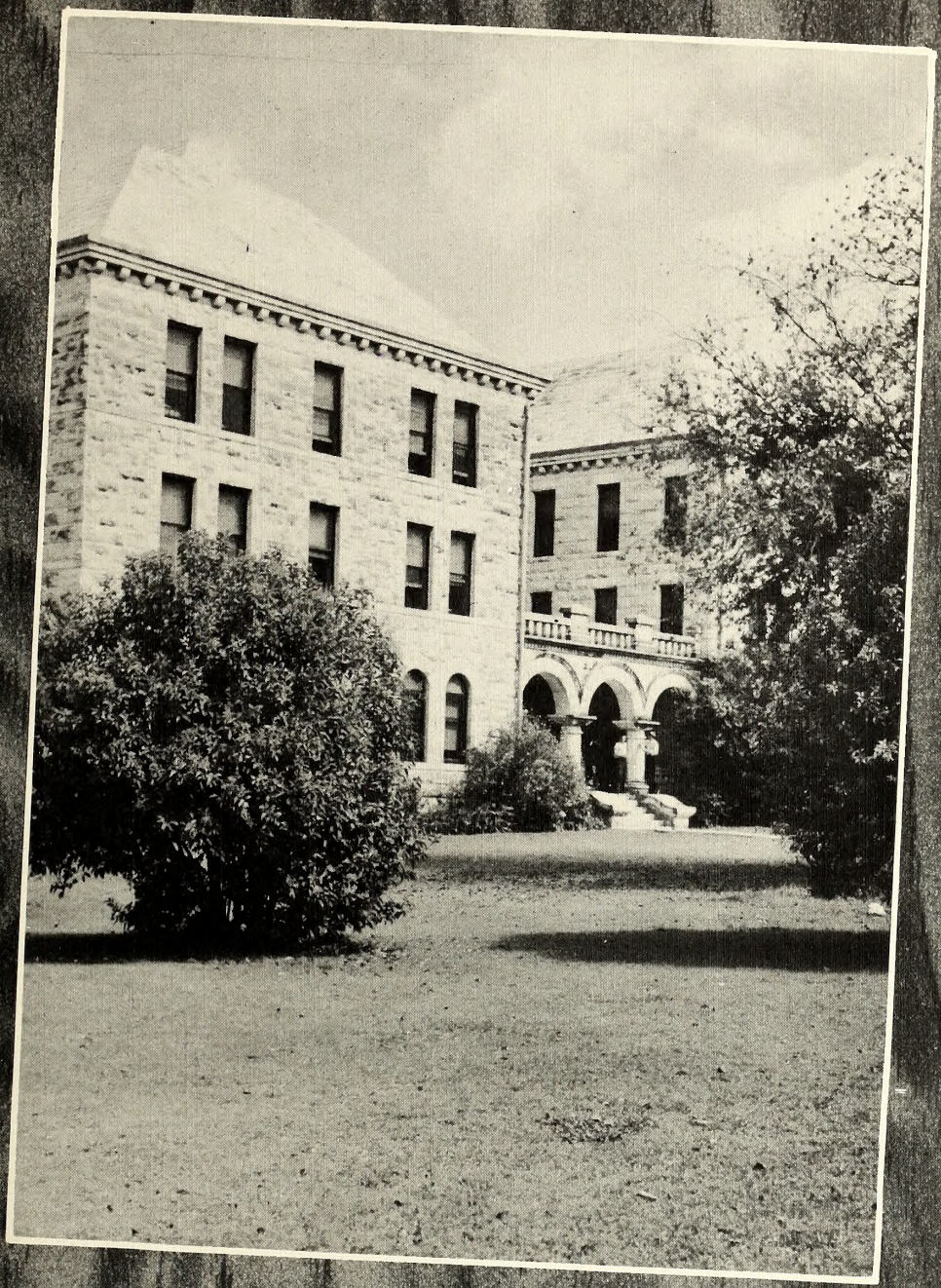

MOOD HALL

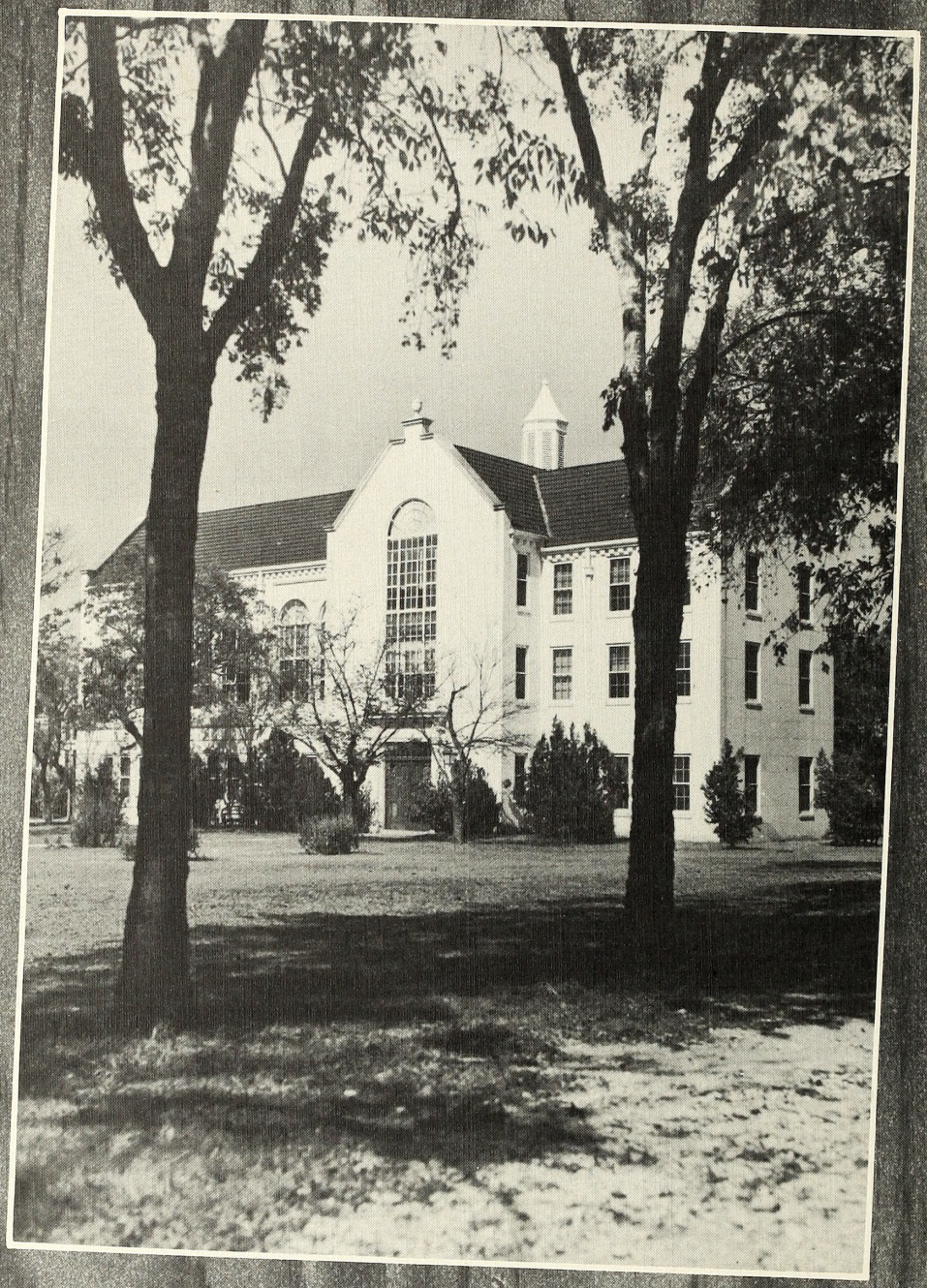

CODY MEMORIAL LIBRARY

FIRST METHODIST CHURCH

LAURA KUYKENDALL HALL

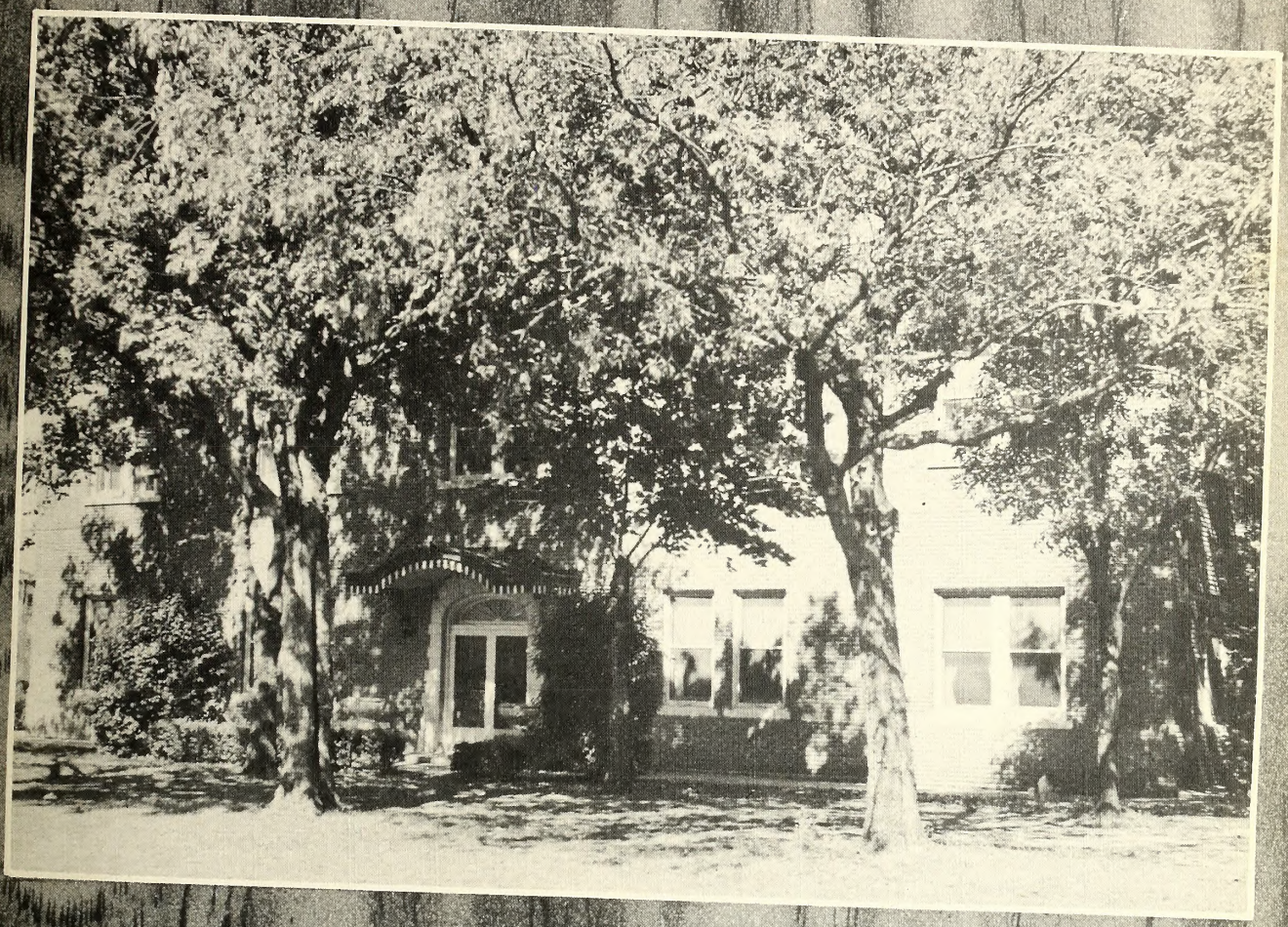

FINE ARTS BUILDING

SCIENCE BUILDING

WEST GYMNASIUM

IN MEMORIAM

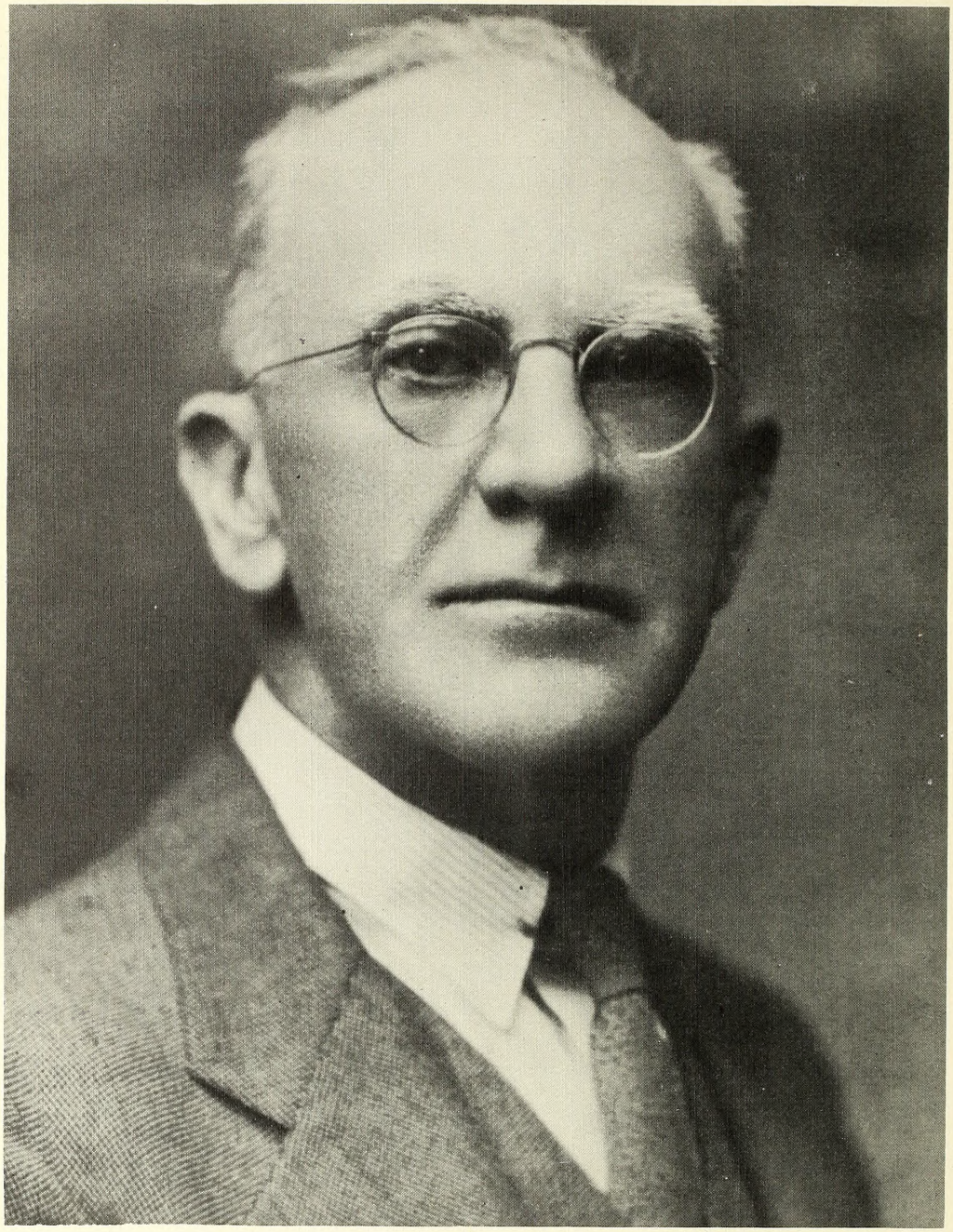

DR. HERBERT LEE GRAY

Yet in these ears, till hearing dies,
One slow set bell will seem to toll
The passing of the sweetest soul
That ever looked with human eyes.

A soul kindled with love for service amidst perils abroad and in long, loving devotion to youth at home, he has left with us a sacred memory of a Southwestern gentleman-scholar, passionately devoted to the advancement of his Master's Kingdom. His impress for good is deep in the life of the Southwestern he loved and made greater by his beautiful consecration, and she will ever treasure the memory of his devoted soul—Claud Howard.

Southwestern University

Georgetown, Texas

March 29, 1943

Dear Students:

This is your book in which we have attempted to record those things which have been of interest to you these months—those things which have meant the most to you this year at school. For our college years are our happiest years, and it is the hope of the Sou'Wester staff that this book will serve to remind you of one of those years.

For many of us it is our last year of school, and as we leave here to go into the service of our Country, or other vital occupations, we are grateful for Southwestern and for the part it has played in preparing us for the work we are to do.

It is the custom and the pleasure of the staff to dedicate this book to some person whom we feel has contributed greatly to our lives or to our school. This year, though there are many persons for whom we have a particular regard, we feel that those most deserving of our honor and respect are those students of Southwestern who have gone into the military service to defend those things they hold dear. To these men and women we respectfully dedicate the 1943 Sou'Wester.

Very sincerely,

The Staff

Southwestern University
Georgetown, Texas

March 30, 1943

J. N. R. SCORE
PRESIDENT

TO THE STUDENTS OF SOUTHWESTERN:

This has been a year we shall long remember. The war has changed so many things and placed so many new obligations on each member of our University community, on students and faculty members alike. The necessary adjustments have been made, but not always easily or lightly.

A large percentage of the men in our student body last fall have been called to the colors; another section almost as large will be in the service of our Country within thirty days of the close of this semester. One man called this year has already given his life.

These have been days in which the moral stamina of people has been tested, days when weaklings failed and cowards tended to quit. And in these days, as I have come to know you and have talked with so many of you about your problems and uncertainties, I have had an increasing respect and appreciation for you as young men and women worthy of the confidence of our Country and in the great line of the best traditions of your Alma Mater.

I am proud to be a part of Southwestern with you.

J. N. R. Score

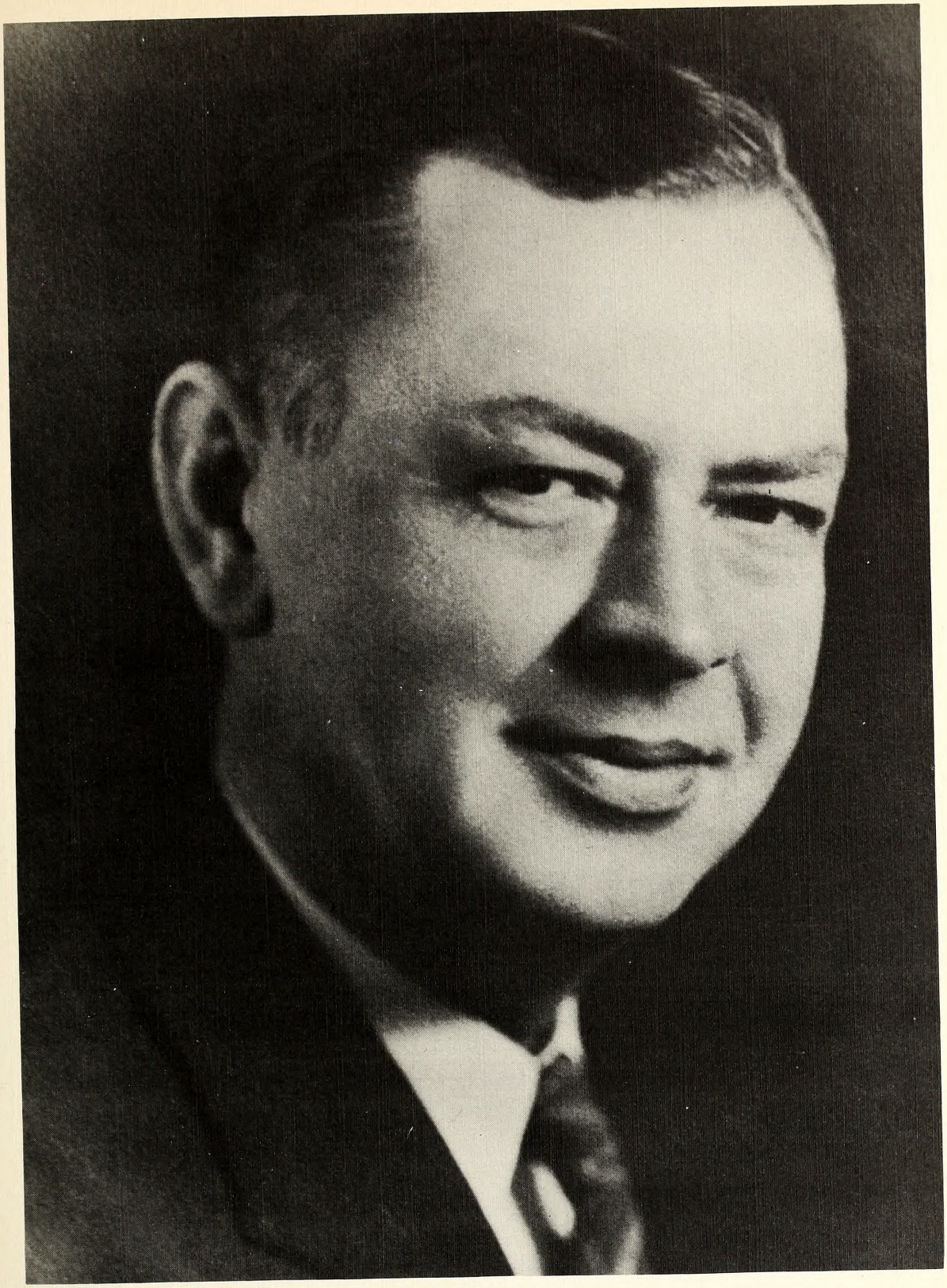

J. N. R. SCORE
A.B., B.D., Th.D., D.D.
President Southwestern University

Deans

OSCAR A. ULLRICH
B.A., M.A., Ph.D.
Dean of Faculty
Head of Department of
Education and Psychology

RUTH MORGAN FERGUSON
B.A., M.A.
Dean of Women
Professor of English

Faculty

COLLEGE OF ARTS AND SCIENCES

JOHN C. GODBEY
B.A., M.A.
Professor and Head of the Department of Physical Sciences

CLAUD HOWARD
B.A., M.A., Ph.D.
Professor and Head of the Department of English

M. L. WILLIAMS
B.A., M.A.
Professor and Head of the Department of Business Administration, Economics, and Sociology

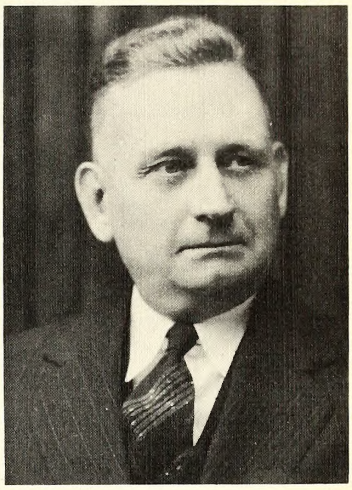

GEORGE C. HESTER
B.A., M.A.
Professor and Head of the Department of History and Government

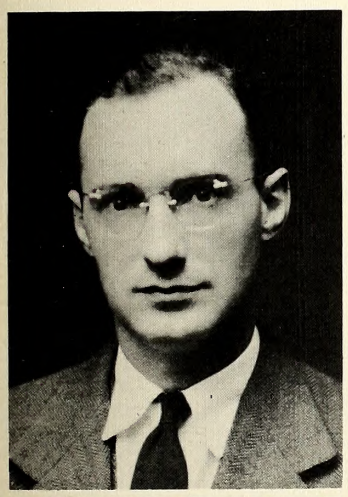

WILLIAM C. FINCH
B.A., S.T.B., Th.M., Ph.D.
Associate Professor and Head of the Department of Religion and Philosophy

THOMAS H. MARSH
B.A., M.A., B.D.
Associate Professor and Head of the Department of Speech and Drama

GORDON B. WOLCOTT
B.S., M.S., Ph.D.
Associate Professor and Head of the Department of Biological Sciences

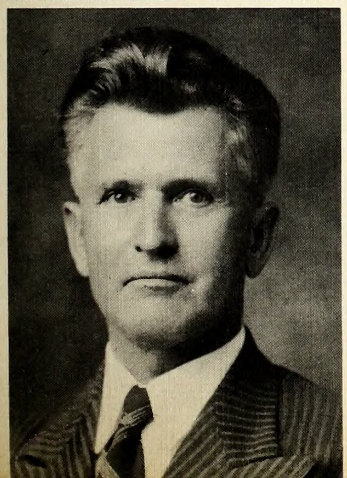

LUTHER J. WAGGONER
B.A., B.D., M.A.
Associate Professor of Religion and History

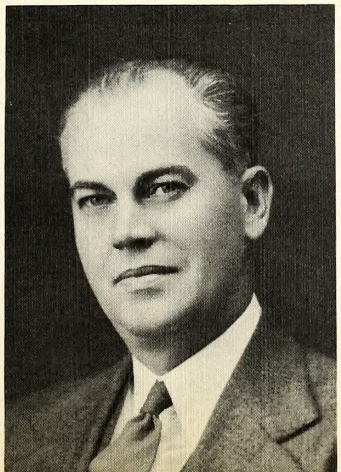

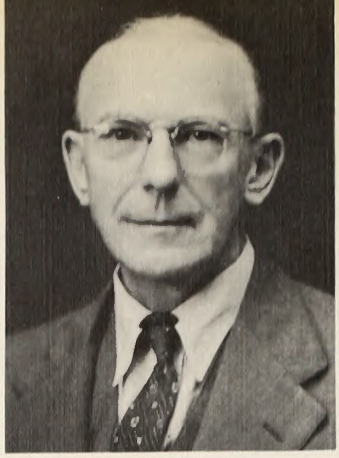

RANDOLPH M. MEDLEY
B.A.
Director of Athletics
Head Coach
Associate Professor of Business Administration and Psychology

JOHN W. SIMMONS
B.A., M.A., Ph.D.
Assistant Professor of Education and Religious Education

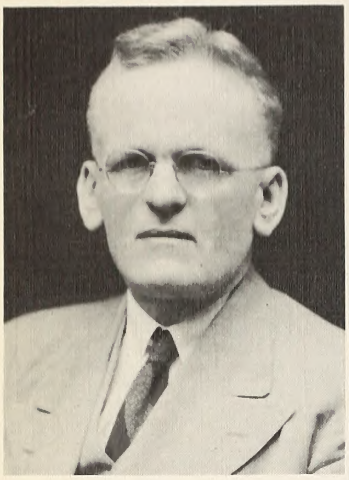

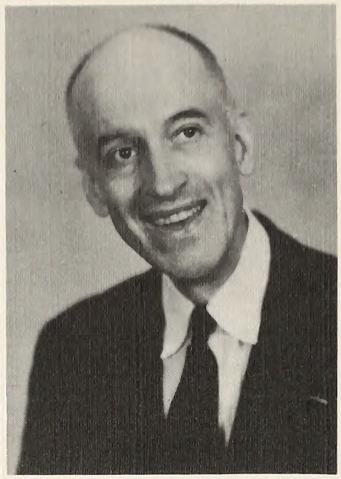

HORACE L. OLSON
B.S., M.S., Ph.D.
Assistant Professor of Mathematics

WILLIAM M. PATTERSON
B.A., Ph.D.
Assistant Professor and Acting Head of Department of Foreign Language

GORDON H. FAIRBANKS
B.A., M.A.
Assistant Professor of German and French

CLARENCE A. SHEETS
B.A., M.A.
Assistant Professor of Education and Physical Education, Director of Physical Training for Men

JOE EDWIN BROWN
B.S., M.S.
Assistant Professor of Business Administration, Economics, and Sociology

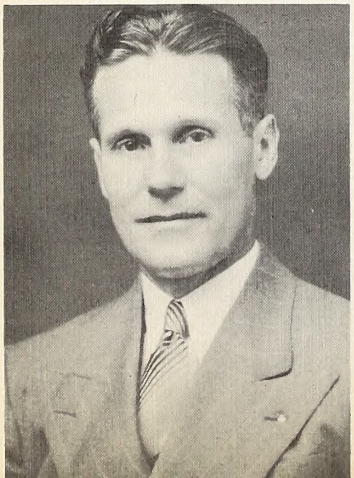

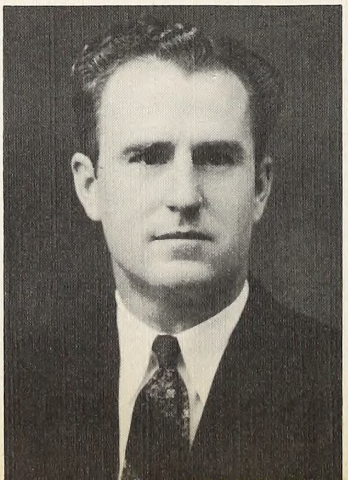

LUCY BELLE MORGAN
B.A., M.A.
Instructor of Spanish

SPRIGG HARWOOD
B.A., M.A.
Instructor of English

MARGARET T. McKENZIE
B.A.
Instructor of Speech

SARA M. WRIGHT
B.A.
University Nurse
Instructor of Red Cross Courses

MARY WILCOX
B.A.
Instructor of Mathematics and Chemistry

ANNA FAIRBANKS
B.A., M.A.
Instructor of English and German

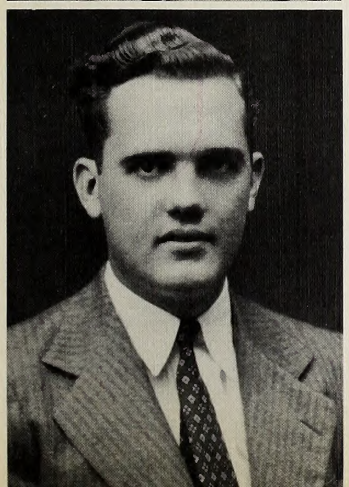

BOB MARION BROWN
B.A.
Instructor of Physics

RUTH MARY NELSON
B.S.
Instructor of Physical Education

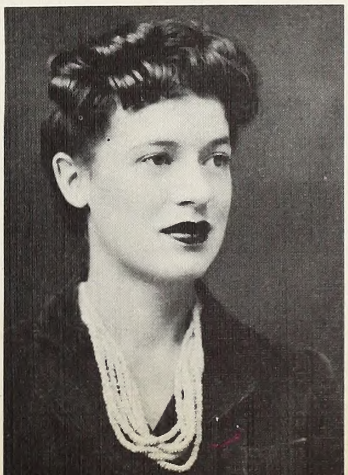

PEARL SIMMONS
B.A.
Fellow in Business Administration

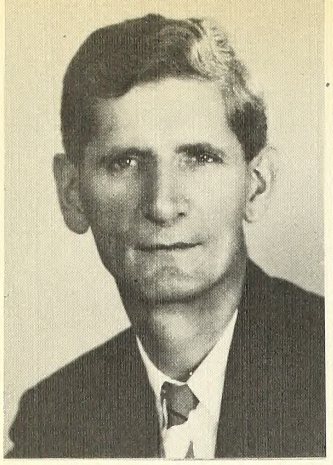

HENRY E. MEYER
B.A., B.M., B.S., Mus.D.
Dean of School of Fine Arts, Professor of Piano, Organ, and Theory

ROXIE HAGOPIAN
B.A., B.M.
Associate Professor of Voice, Conductor of Chorus

CARL B. COMPTON
B.A., B.F.A.
Associate Professor of Art

THOMAS MINARD JOHNSON
B.F.A.
Director of Band, Assistant Professor of Public School Music

JOSEPH D. CASTLE
Director of Orchestra
Instructor of Violin

IOLA BOWDEN
B.F.A., M.M.
Instructor of Piano and Theory

MIDRED COMPTON
Instructor of Art

J. FRANCIS COX
Band Director
Fellow in Music Theory

ADMINISTRATION AND STAFF

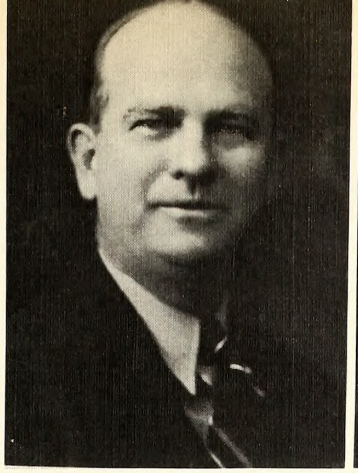

ISAAC JOEL McCOOK
Business Manager

PEARL ALMA NEAS
Registrar

MARGARET MOOD McKENNON
B.A.
Librarian

MARY MAUDE WEDEMEYER
B.A., M.A.
Assistant Librarian

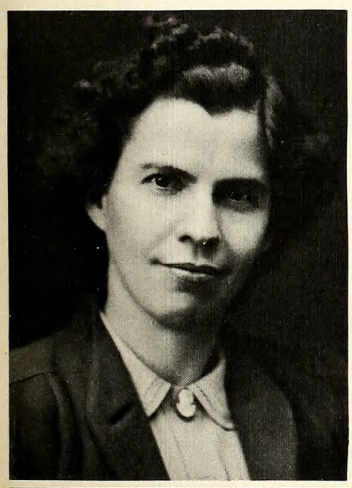

LOIS CLARKE
Assistant Registrar

J. Y. GATES
B.A., M.A.
Executive Secretary Southwestern Ex-students' Association

M. HOWARD KNOX
Director of Public Relations

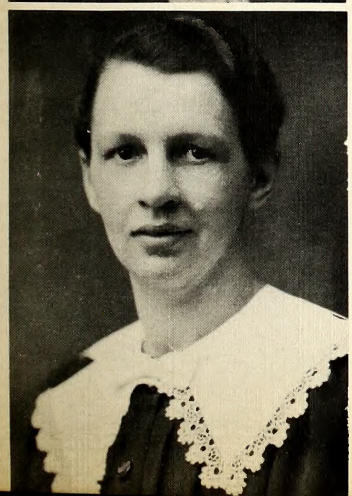

LOUISE I. RADER
Bookkeeper and Cashier

LORENA MOSES
Hostess of Laura
Kuykendall Hall

EDNA G. LEHMBERG
Supervisor of the
Dining Hall

D. L. McCREE
Pastor of First
Methodist Church

MARJORIE BEECH
Secretary to the
President

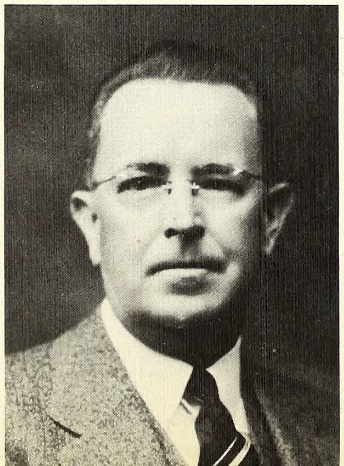

JOHN R. MARTIN
M.D.
University Physician

F. C. ROBERTS
Campus Engineer

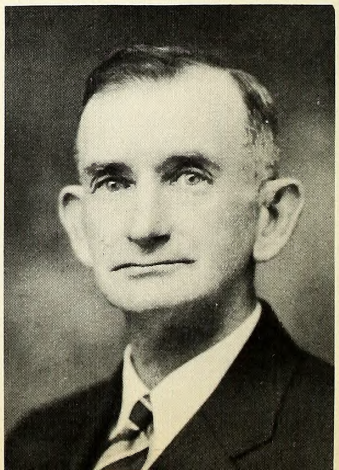

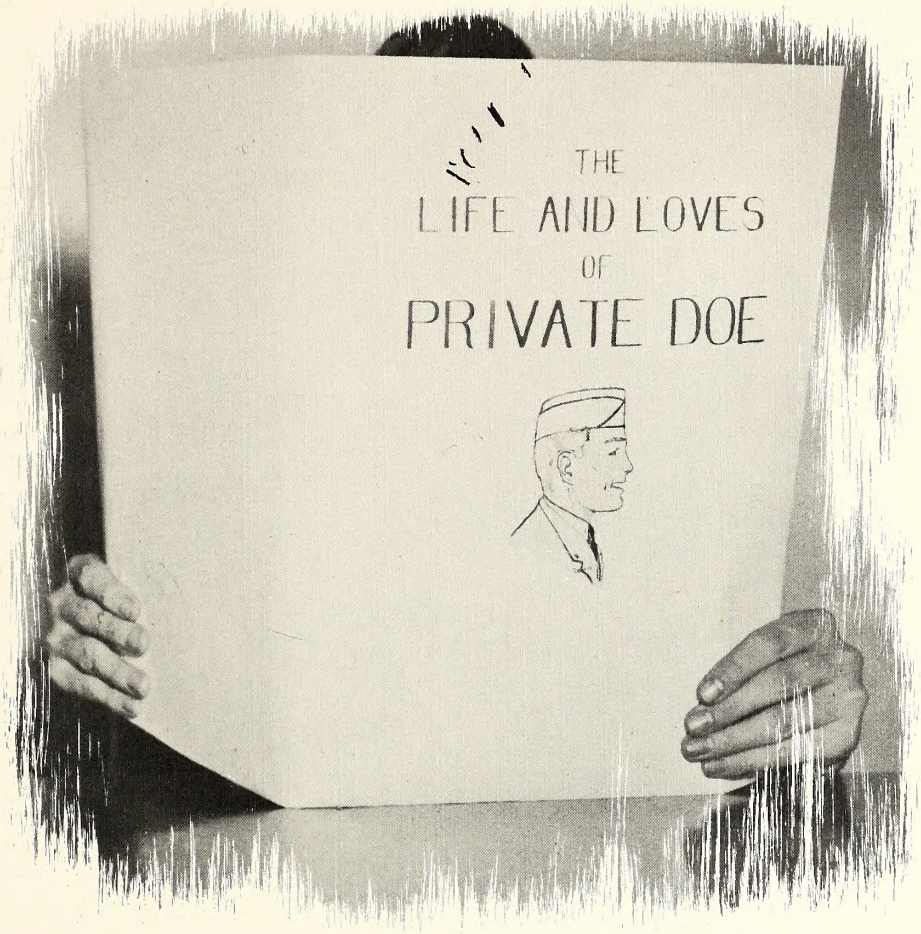

Seniors

Senior Class Officers

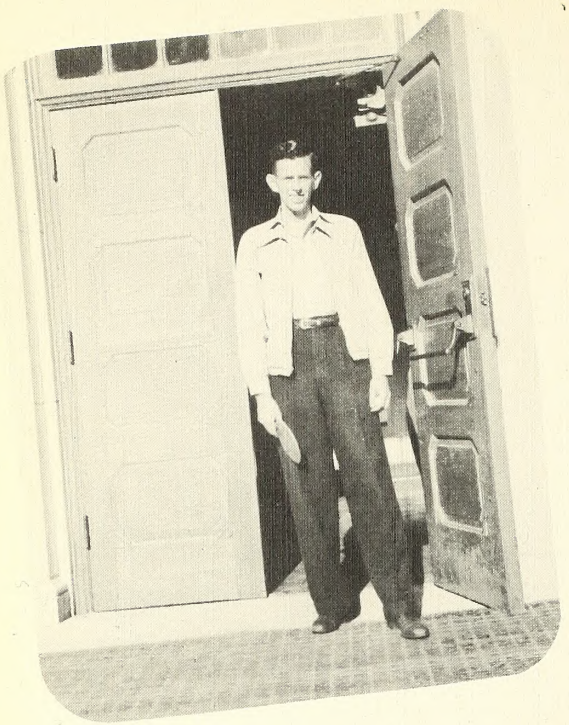

JAMES MELBERT
President

ELIZABETH FLANAGAN
Secretary

MOLLY HOSKINS
Vice-President

ADKINS, MERRELLE
Port Arthur
Major: Spanish; Minor: English.
Alpha Chi '42-'43. Pi Gamma Mu '42-'43. Board of Student Publications '41-'42, '42-'43. Editor of '43 Sou'wester. University Honor Court '42-'43. Editor Sou'wester '42.

ALLEN, JAMES R.
Corsicana
Major: Chemistry; Minor: Mathematics and Physics.
Alpha Chi '41-'42, '42-'43; Pres. '42-'43. Southwestern Science Society '40-'41, '41-'42, '42-'43; Vice Pres., '40-'41, '41-'42. Who's Who in American Colleges '42-'43. Best Student Citizen '41-'42. Exec. Council of Independent Organization. Chemistry Tutor.

BANCROFT, EDWIN
Powell
Major: Chemistry; Minor: Biology.
Football '39-'40, '40-'41, '41-'42, '42-'43. Basketball '39-'40, '40-'41, '41-'42, '42-'43. Student Government '41-'42. "S" Association.

BARBER, SARAH
Jacksonville
Major: Speech and Drama; Minor: English.
Zeta Tau Alpha, Historian '42-'43. Speech Club '41-'42. Mask & Wig '41-'42, '42-'43. English Assistant '42. French Club '41-'42.

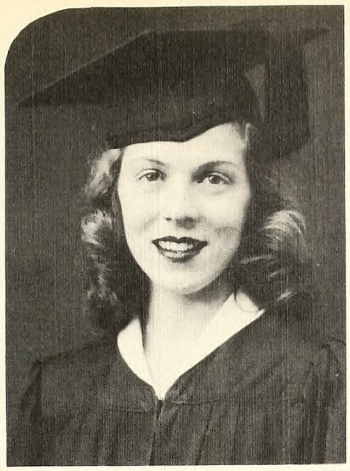
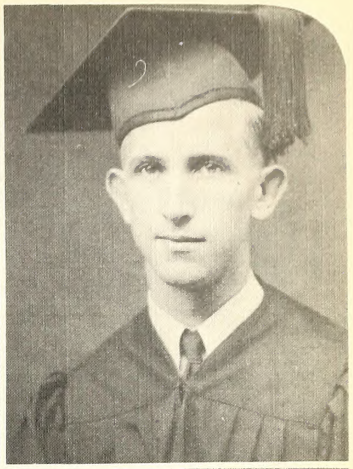
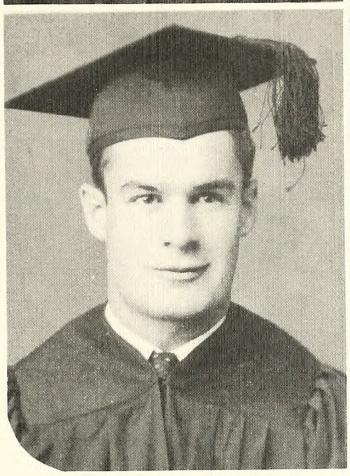

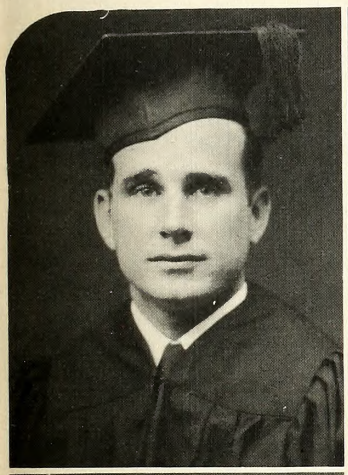
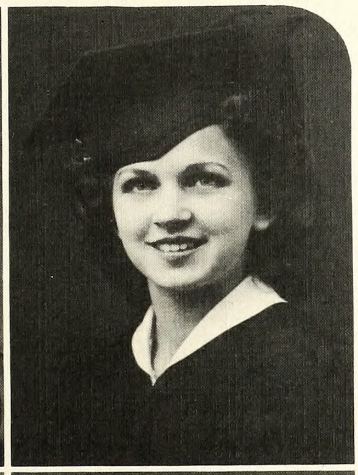
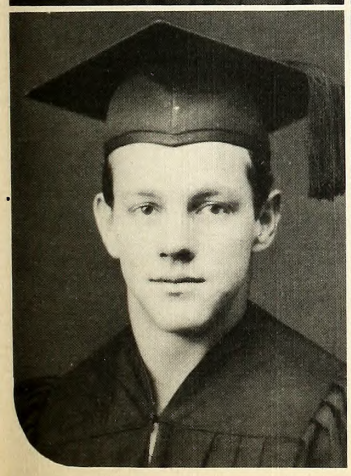
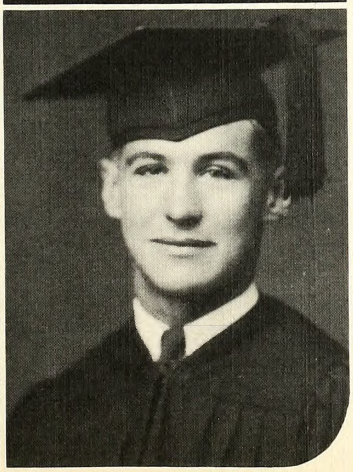

BARTON, ROBERT
San Saba
Major: Religion and Philosophy; Minor: History.
Kappa Sigma. Megaphone '41-'42. Band '38-'39, '39-'40, '40-'41, '41-'42, '42-'43.

BARTOSH, ALICE
Granger
Major: Speech and Drama; Minor: English.
Independent Beauty '41-'42.

BERGNER, HANS
Doss
Major: History and Government; Minor: Economics.
Kappa Alpha. Varsity Track '42-'43. Pi Gamma Mu. University Honor Court '42-'43. Ministerial Association.

BIEBERSTEIN, PAUL
Galena Park
Major: Physical Education; Minor: Mathematics.
Band '39-'40; Basketball. President Mood Hall Honor Council '42-'43. Senate. Vice President Sports Club '42. President Sports Club '43. Student Assistant in Physical Education. Assistant Sports Editor of Megaphone.

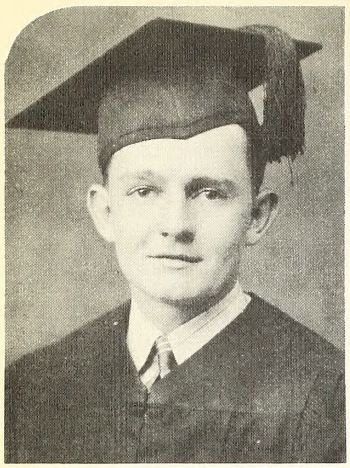

BILHARTZ, HARRELL
Breckenridge
Major: Chemistry; Minor: Mathematics.
Kappa Alpha. Southwestern Science Society. Texas Academy of Science.

BINFORD, SYDNEY GEORGE
Edna
Major: Art; Minor: Drama.
Alpha Delta Pi, Chaplain '41-'42. Who's Who in Am. Colleges, '42-'43. Alpha Chi '42-'43. Mask & Wig '40-'41, '41-'42, '42-'43. Secretary-Treasurer Speech Club '41-'42. Southwestern Magazine, Assistant '40-'41, Art Editor '41-'42, Editor 42-'43. Social Chairman of Pan Am. Club.

BISHOP, MARTHA LOU
Marfa
Major: Public School Music; Minor: Voice.
Chorus '39-'40, '40-'41, '41-'42, '42-'43. Annual Staff '39-'40, '40-'41, '41-'42, '42-'43. Recreation Chairman of S. C. R. A. '41-'42. Pan Am. Club. L. K. Hall Honor Court '41. Pres. Independent Girls '41. Musician's Club '40-'41, '41-'42. Independent Exec. Council '42-'43. Mozart Club '41-'42, '42-'43. Chapel Choir '42-'43.

BLALOCK, JESSE
Marshall
Major: Chemistry; Minor: Biology.
Kappa Sigma.

BRIGMAN, FRED
Uvalde
Major: Business Administration; Minor: Economics.
Kappa Alpha, Vice President '41-'42. Panhellenic Council, President '41-'42.

BROCKETTE, MARY RUTH
Holland
Major: Elementary Education; Minor: Bible.
Alpha Delta Pi, Chaplain '42. Chorus, '39-'40, '40-'41, '41-'42. Chapel Choir '42-'43. Sports Club. Library Staff '39-'40, '40-'41, '41-'42, '42-'43. S.C.R.A.

CARLYLE, MARY JO
Troup
Major: Business Administration; Minor: Economics.
Alpha Delta Pi, Vice President '42-'43. Band '40-'41, '41-'42. Pi Gamma Mu. Alpha Chi. Student Assistant in English.

CARTER, MITTIE SUE
Conroe
Major: Elementary Education; Minor: Art.
Zeta Tau Alpha, Treasurer '42-'43. Mask & Wig '39-'40, '40-'41. Sports Club '41-'42, '42-'43. Art Club '41-'42.

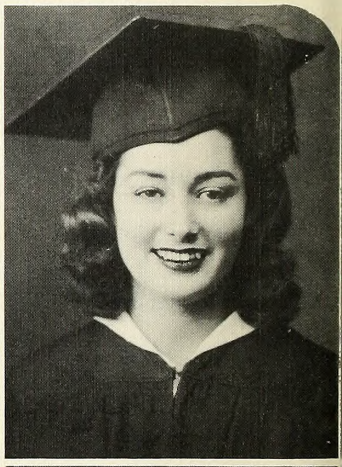

COBB, ALBERT
Calvert
Major: Physical Education; Minor: History.
Football '39-'40, '40-'41, '41-'42, '42-'43. Basketball '39-'40, '40-'41, '41-'42, '42-'43. "S" Association. President Sports Club '41-'42. Executive Council Independent Association '41-'42.

COBB, SAM
Calvert
Major: Business Administration; Minor: Economics.

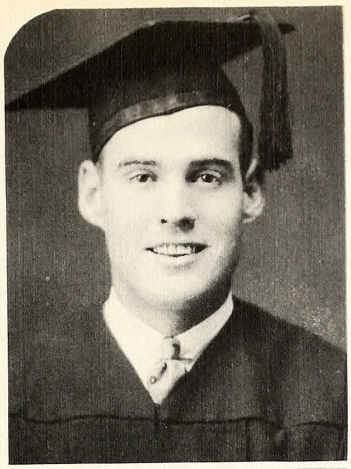

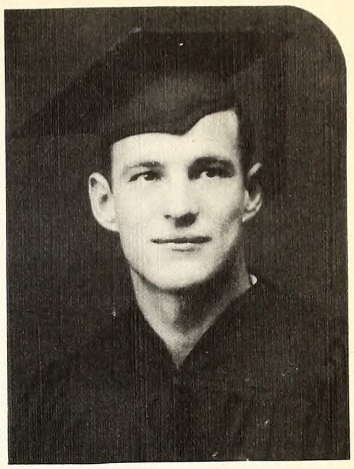

COOKE, EVELYN
Georgetown
Major: English; Minor: Education
Alpha Delta Pi. Band '39-'40. Spanish Club '39-'40. Sigma Tau Delta '40-'41-'42-'43. Mask & Wig '39-'40-'41. Pi Gamma Mu '42-'43. Sports Club '42-'43.

EDGE, LYNETTE
Bryan
Major: English; Minor: Speech.
Alpha Delta Pi, Historian '41-'42. Band Section Sgt. Secretary Alpha Chi. Pi Gamma Mu. Student Senate '42-'43. Pan American Club.

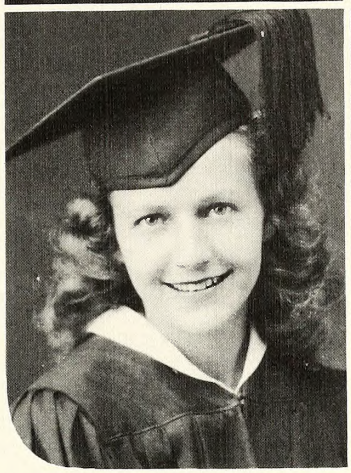

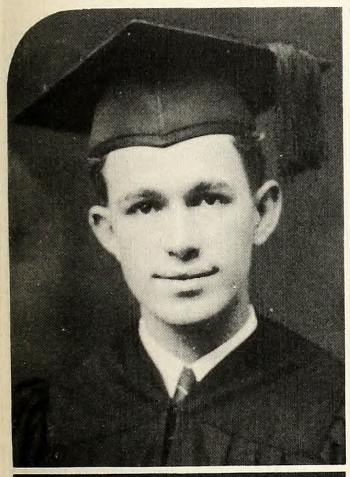

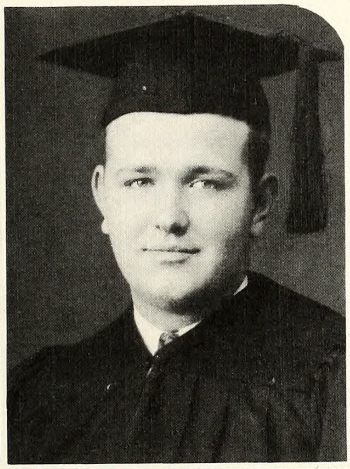

ELROD, ELTON
Palestine
Major: Bible; Minor: Religious Education.
Ministerial Association, Secretary '41, President '42-'43. S. C. R. A. President of Mood Hall Crusade. Chapel Choir '42-'43. Chorus '41-'42, '42-'43. Spanish Club. Mask & Wig.

EVANS, ALBERT
Georgetown
Major: Business Ad.; Minor: Economics.
Phi Delta Theta, Treasurer '41-'42. Panhellenic Council '41-'42.

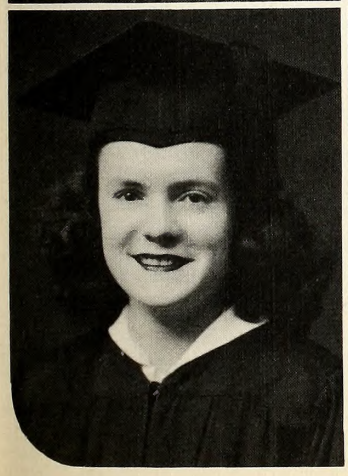

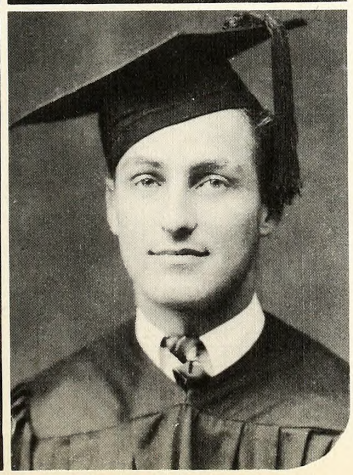

FURRH, JEANNE
Elysian Fields
Major: History; Minor: Physical Education.
Zeta Tau Alpha, Guard '42. French Club '41. Mask & Wig '41. Sports Club '41-'42, Secretary '42.

GIPS, PAUL
Yorktown
Major: Physical Education; Minor: History.
Football '41-'42, '42-'43. Basketball '43. Tennis '42-'43. University Honor Court '42. Student Senate '41-'42. President Independent Association '42-'43. Sports Club '42-'43.

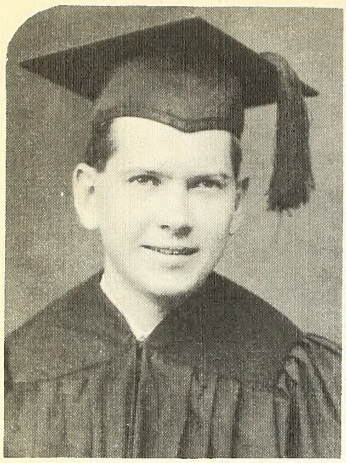
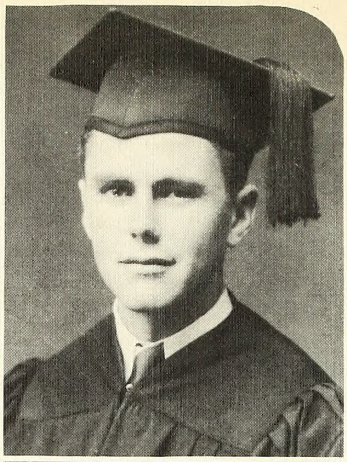

GODBEY, CHARLES PERRY
Georgetown
Major: Chemistry; Minor: Mathematics
Dramatics Club '40-'41, '42-'43. Pi Kappa Delta '40-'41, '41-'42, '42-'43. Science Society '41, '41-'42, '42-'43. Speech Club '41-'42. Alpha Chi '42-'43. Who's Who in American Colleges '42-'43. Ministerial Association '42-'43. German Club '43.

GREGG, DEWITT
Kingsbury
Major: Mathematics; Minor: Biology.
Alpha Chi, Pi Gamma Mu, Science Society.

GUNN, OLLIE
Troy
Major: Business Administration; Minor: Eco.
Sports Club.

HEDGE, KATHRYN
Henderson
Major: Speech & Drama; Minor: English.
Alpha Delta Pi, Social Secretary. University Honor Court '42. Pi Gamma Mu. President National Collegiate Players. President Mask & Wig '41-'42, '42-'43. Vice President Alpha Chi. Best Actress '39-'40, '41-'42. Who's Who in American Colleges '42-'43. Speech Club. Sigma Tau Delta. Assistant in Speech. Assistant Editor of Magazine '40-'41.

HORN, KATHLEEN
Smithville
Major: Art; Minor: History.
Zeta Tau Alpha, Secretary '40-'41, President '42-'43. Student Senate '40-'41, '41-'42, '42-'43. Mask & Wig '39-'40. Secretary Student Association '40-'41. University Honor Court '40-'41. Le Cercle Francais. Art Club '40-'41. L. K. Hall Honor Council '42-'43. Panhellenic Council. Chorus '40-'41. Zeta Tau Alpha Beauty '41-'42.

HOSKINS, MOLLY
Lufkin
Major: History & Government; Minor: Education.
Zeta Tau Alpha. Le Cercle Francais '40-'41-'42. Sports Club '40-'41-'42.

KARR, JOE
Dallas
Major: Business Ad.; Minor: Economics.
Sou'wester Staff, Photographer '41-'42, '42-'43. Pi Gamma Mu.

KILGORE, DANA
Malakoff
Major: Chemistry; Minor: Mathematics.
Who's Who in American Colleges '42-'43. Sports Editor Sou'wester '41-'42, '42-'43. Student Senate '41-'42. President Southwestern Science Society '42-'43. President Mood Hall Council '41-'42-'43. Independent Executive Council '41-'42. President Honor Court '41-'42-'43.

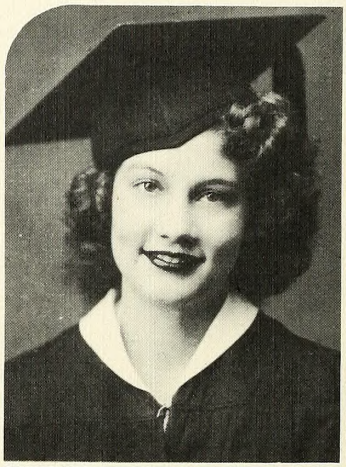
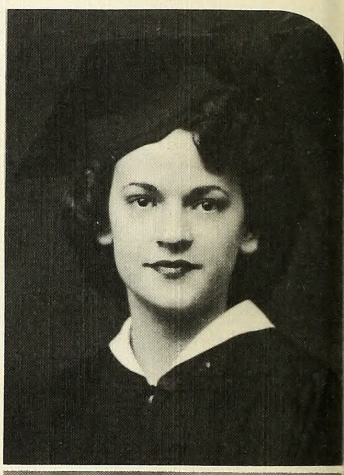
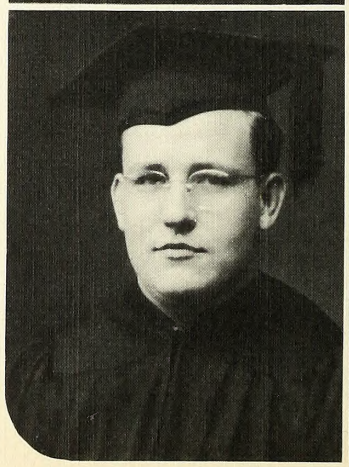
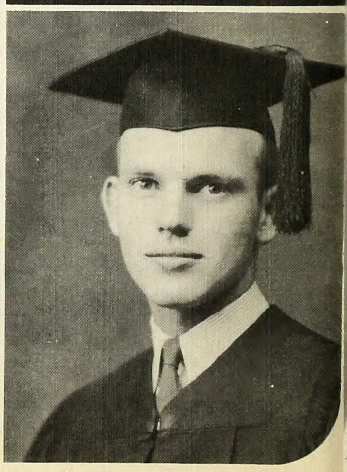

McPHAIL, DOROTHY
New London
Major: Business Administration; Minor: Eco.
S. C. R. A. '39-'40. Library Assistant '39-'40, '40-'41, '41-'42, '42-'43. L. K. Hall Honor Council '42-'43. Student Senate '42-'43.

MARTIN, RUTH
Lakeland, Fla.
Major: History & Government; Minor: English.
Chorus '38-'39. Mask & Wig '38. Alpha Chi '39-'40-'41-'42. Student Assistant in History and Government '39-'40-'41-'42. Secretary to Dean '41-'42. Pan American Club '38-'39-'40-'41-'42.

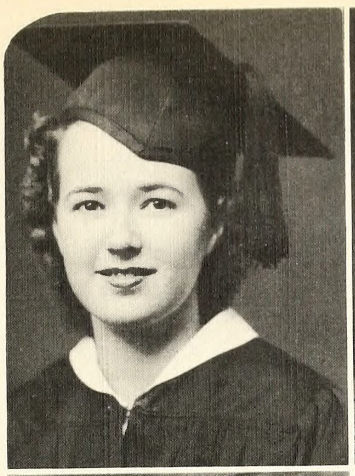

MELBERT, JAMES S.
New Orleans, La.
Major: Chemistry; Minor: Mathematics.
Kappa Alpha, Vice President '42-'43. President Senior Class '42-'43. University Honor Court '41-'42-'43. Panhellenic Council '41-'42. Science Society '41-'42-'43. Texas Academy of Science '41-'42-'43. Die Deutsche Verein '40-'41-'42-'43. Mask & Wig '40-'41. Band '40-'41. Chorus '41-'42-'43.

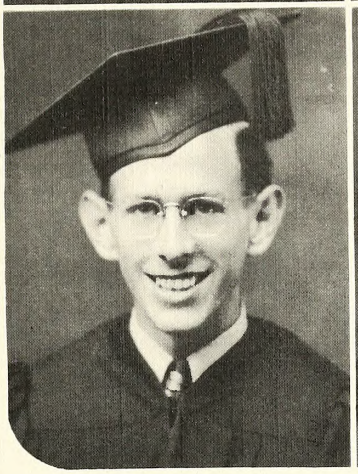

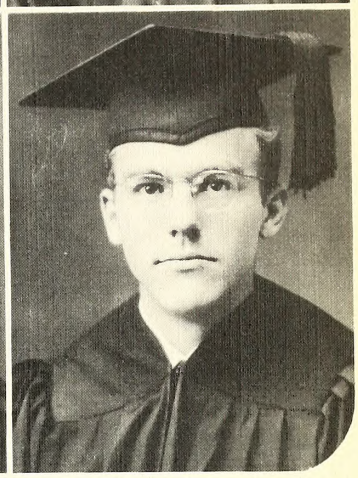

MEREDITH, SPENCER
Calvert
Major: Chemistry and Biology; Minor: Math.
Alpha Chi '41-'42, '42-'43. Who's Who in American Colleges '42-'43. Science Society.

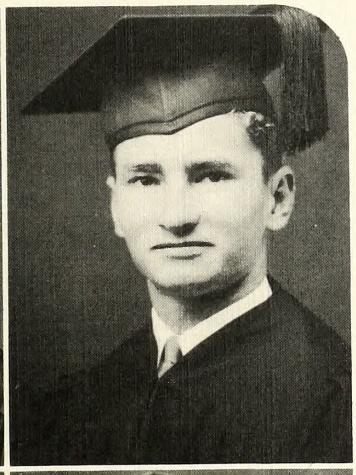

MICKLE, NAN
Eastland
Major: English; Minor: Education.
Alpha Delta Pi, Secretary '42-'43. Pi Gamma Mu, Secretary '42. Alpha Chi, Megaphone, '40-'41. Assistant Editor Sou'wester '41-'42. Publicity Director for Southwestern University. Secretary of Ex-Students. A. P. Representative for S. U.

MILLER, PAUL
Longview
Major: Band
Band '39-'40, '40-'41, '41-'42, '42-'43. Kappa Alpha.

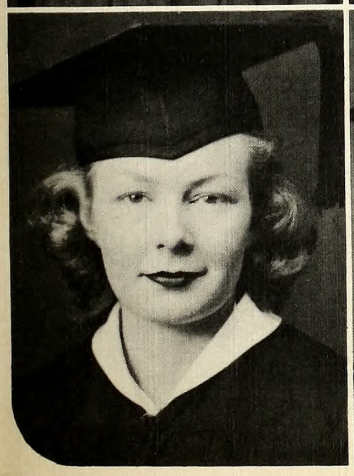

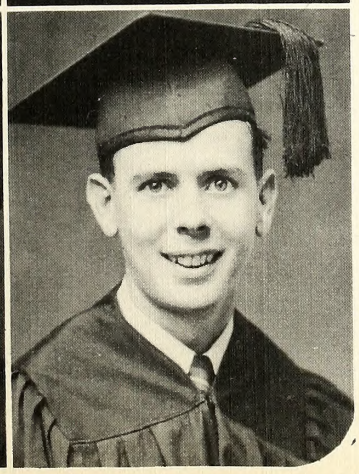

MIMS, FRANCES
Georgetown
Major: English; Minor: History.
Delta Delta Delta, President '41. Who's Who in American Colleges '41-'42-'43. Megaphone Staff '41-'42. Student Senate '41-'42. Alpha Chi '41-'42. Panhellenic Council '41-'42. Pi Gamma Mu. English Assistant.

MURRAY, CHAD
Georgetown
Major: Religion and Philosophy; Minor: English.
Who's Who in American Colleges '42-'43. S. C. R. A. Ministerial Association, President '42-'43. Student Director of S. C. R. A. Pi Gamma Mu.

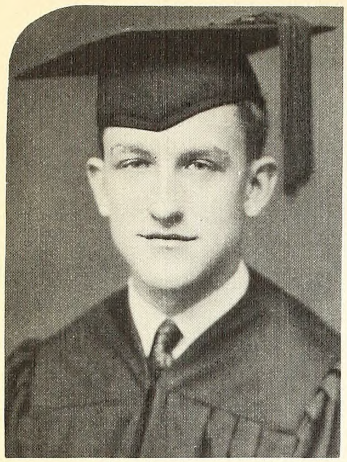

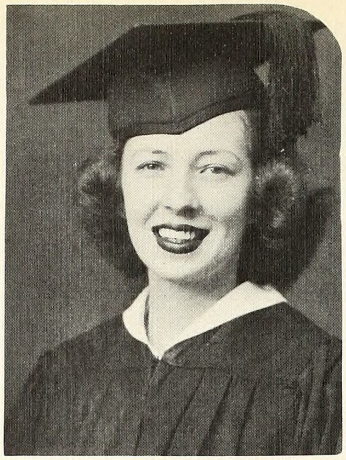

PHILLIPS, ROBERT
San Augustine
Major: Art; Minor: English.
Kappa Sigma. Art Club. Band.

PICKARD, GWENDOLYN
San Antonio
Major: Elementary Ed.; Minor: Drama & Speech, Art. Alpha Delta Pi, Magazine Chairman '42-'43. Mask & Wig, Secretary '41-'42, Publicity Chairman '42-'43. Speech Club '42-'43. German Club '42-'43.

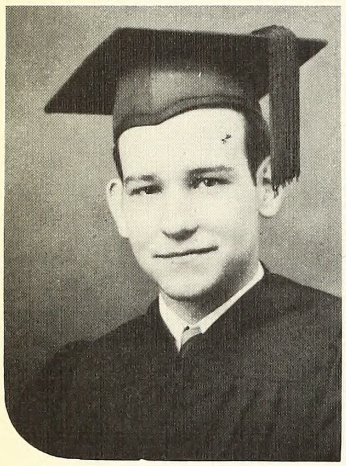

RAGSDALE, LOUIS
Jacksonville
Major: Speech and Drama; Minor: Government. Mask & Wig '41-'42-'43. Alpha Chi '42-'43. Pi Gamma Mu '42-'43.

RHODES, ABB
Georgetown
Major: Business Ad.; Minor Economics. Phi Delta Theta.

RICE, JOHN
Odessa
Major: Chemistry; Minor: Biology.
Football '40-'41, '41-'42, '42-'43. Basketball '40-'41, '41-'42, '42-'43. S. C. R. A. Sports Club. "S" Association. Kappa Sigma.

ROYAL, PHILLIP
Georgetown
Major: Religion, Philosophy; Minor: English.
Ministerial Association '42-'43. S. C. R. A.

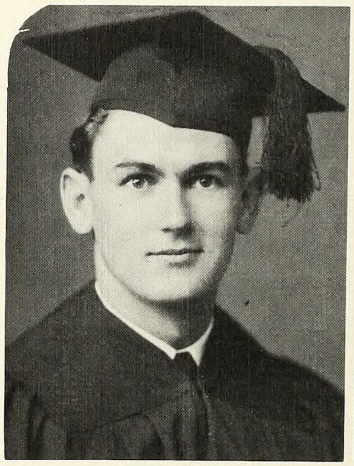

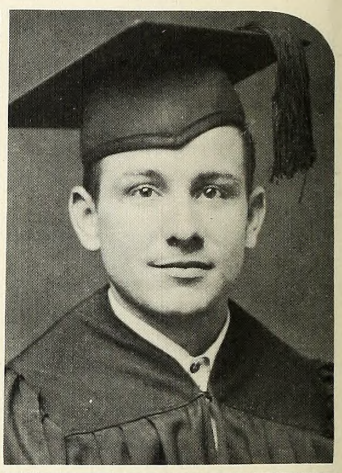

RUNNELS, VERNON
Humble
Major: Chemistry; Minor: Biology.
Basketball '41-'42, '42-'43. Student Senate '41-'42. Kappa Sigma.

SANDHERR, MARGARET
Sonora
Major: English, Speech and Drama; Minor: Foreign Languages. Phi Mu, Pres. '42-'43. Alpha Chi; Pi Gamma Mu. Pi Kappa Delta. Mask & Wig. Student Senate '42-'43. L. K. Hall Honor Council '41-'42, '42-'43. Panhellenic Council, Secretary Girls' Panhellenic '42. Speech Club '41-'42. Vice President Junior Class '41-'42. S. C. R. A. Vice President Girls' Crusade, Pan American Club '39-'40, '40-'41, '41-'42.

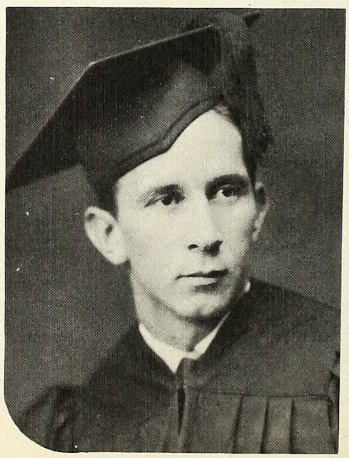

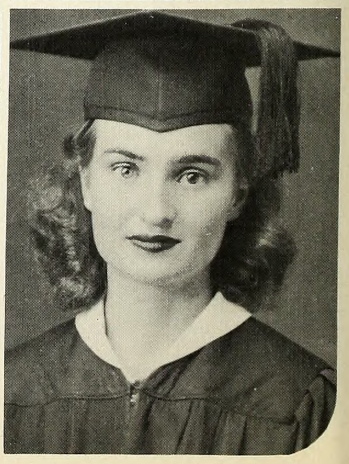

SHIREY, BILL
Georgetown
Major: Bible; Minor: Speech.
Chorus '40-'41, '42-'43. Ministerial Association. S. C. R. A.

SICELOFF, COURTNEY
DeLeon
Major: Government and Economics; Minor: Bible and Speech. S. C. R. A., President '41-'42. Pi Gamma Mu, President. Alpha Chi. Independent Executive Council '41-'42. Mood Hall Honor Council '41. University Honor Court. Pi Kappa Delta.

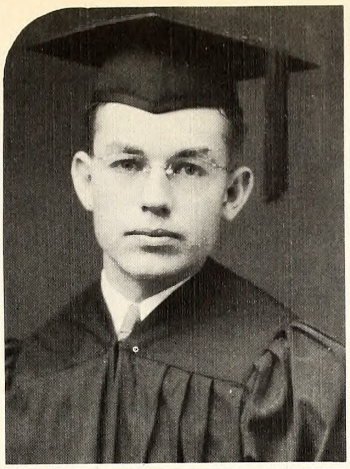

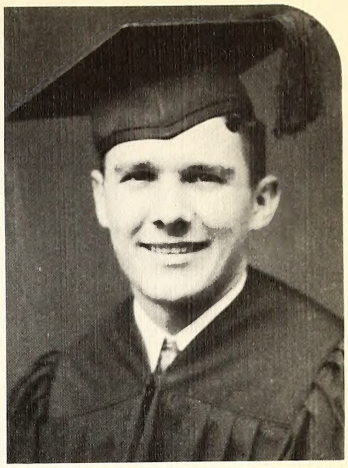

SKELTON, JAMES
Lubbock
Major: Chemistry; Minor: Biology.
Kappa Sigma.

SMITH, MARIE JEANNE
Georgetown
Major: Business Administration; Minor: Eco.
Alpha Delta Pi. Alpha Chi. Pi Gamma Mu. Pan American Club. Mask & Wig.

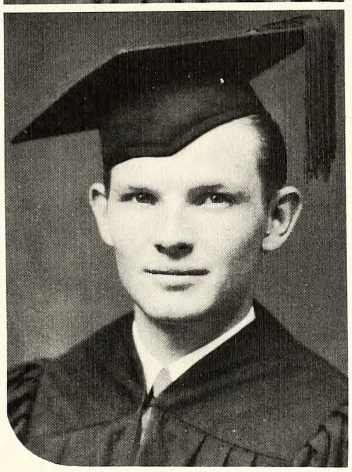

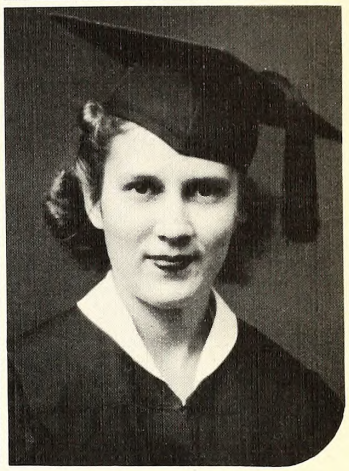

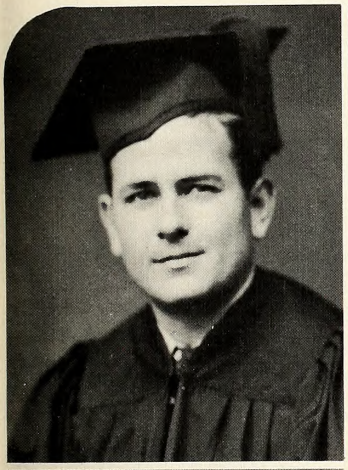

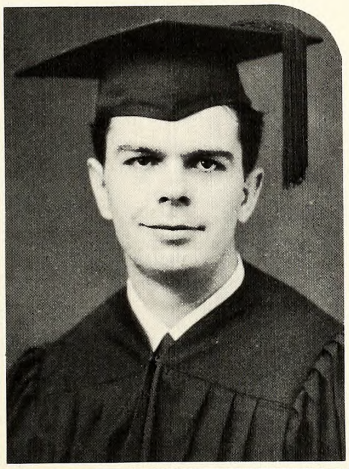

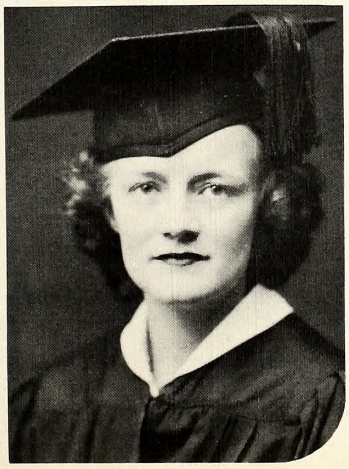

STANALAND, MAX
Tyler
Major: Band; Minor: Mathematics.
Band '39-'40, '40-'41, '41-'42, '42-'43. Kappa Alpha.

TERRY, BILL
Wichita Falls
Major: Business Administration and Economics.
Minor: History and Government.
Phi Delta Theta. Mask & Wig '41-'42. Megaphone '41-'42. S. C. R. A., Recreation Committee '42-'43. Band Manager '42-'43. President Student Association '42-'43.

TORBETT, JOY
Marlin
Major: English and Business Administration; Minor: Economics. Alpha Delta Pi, Treasurer '41-'42, '42-'43. Band '39-'40, Treasurer '41-'42, '42-'43. Mask & Wig '39-'40. English Assistant '42-'43. Business Administration Assistant '42-'43. L. K. Hall Honor Council '42-'43. President English Club '42-'43. S. C. R. A.

TYREE, JEANNE
Rosenberg
Major: English; Minor: Education.
Zeta Tau Alpha, Vice President '40-'41; Guard '42. Mask & Wig '40-'41. Le Cercle Francais '40-'41. Art Club '40. Pianists' Club '40. Kappa Alpha Sweetheart '40.

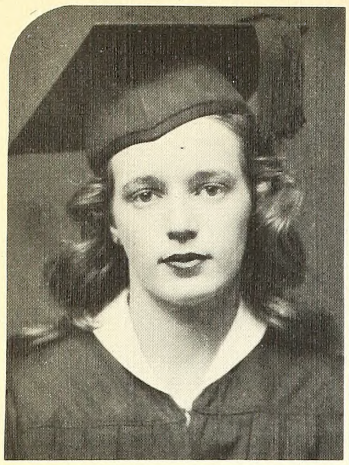

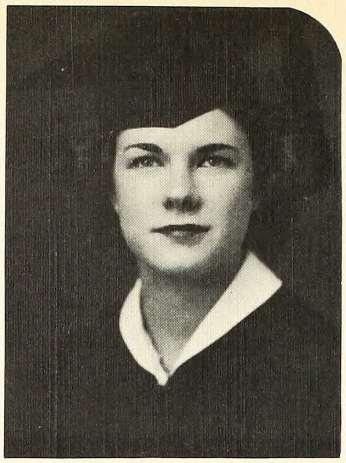

WALLACE, LIBBYE JO
Sonora
Major: Business Administration; Minor: Eco.
Phi Mu, Treasurer '42-'43; Mask & Wig '41-'42, '42-'43; Student Senate '42-'43. Pan American Forum '41-'42, '42-'43.

WELTY, JUNE
San Antonio
Major: Physical Education; Minor: History.
Zeta Tau Alpha; Sports Club, Sec. '41-'42; Mask & Wig; Megaphone; Library Staff; Student Assistant in P. E.

WALKUP, MARIAN
Mexia
Major: Speech and Drama; Minor: History and Government. Alpha Delta Pi; Mask & Wig; Pan American Forum; Senior Panhellenic Representative; Speech Club.

WALDEN, LAVERNE
Crockett
Major: Voice; Minor: Public School Music
Delta Delta Delta, Pres. '42-'43; Chorus; Mask & Wig; University Honor Court '42; L. K. Hall House Council '42-'43 (Pres.); Mozart Club; French Club; Chapel Choir; Student Senate '42-'43; Sec. of Student Assoc. '42-'43; Fine Arts Club; Rainbow Queen; Who's Who; Panhellenic Council; Pres., Girls' Council '42-'43.

MIMS, JOE MILTON
Georgetown
Major: Chemistry; Minor: Biology.
Kappa Alpha; Band '39-'40; '40-'41, '41-'42, '42-'43; Assistant Director '40-'41-'42; Band Director '42-'43; Science Society '42-'43.

FLANAGAN, ELIZABETH
Georgetown
Major: Public School Music and English.
Alpha Delta Pi; Sigma Tau Delta '41-'42, '42-'43; Sec. '41-'42; Alpha Chi '42-'43; Musical Arts Club '41-'42, '42-'43; Pres., '41-'42; Pianist Club '40-'41, '41-'42; Mozart Society '42-'43; Spanish Club '39-'40; Mask & Wig '39-'40, '40-'41.

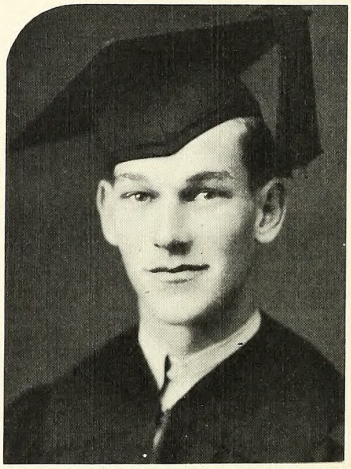

WOLF, CAB
Clarksville
Major: Chemistry; Minor: Biology.
Pre-Med Club; Kappa Sigma; French Club, Vice-President Freshman Class.

WRIGHT, ROBERT
Stamford
Major: Business Ad.; Minor: Economics.
Kappa Sigma; "S" Association '41-'42, '42-'43; Football '39-'40, '40-'41, '41-'42, '42-'43.

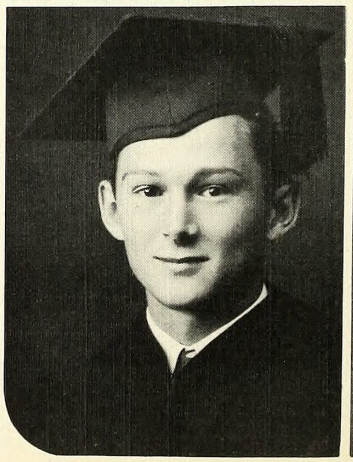

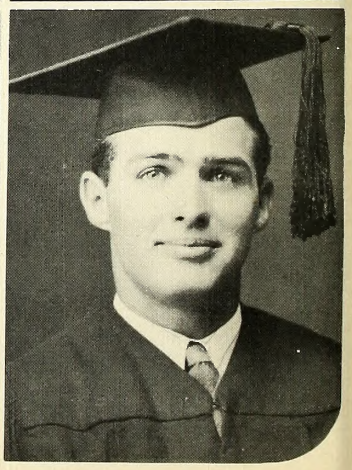

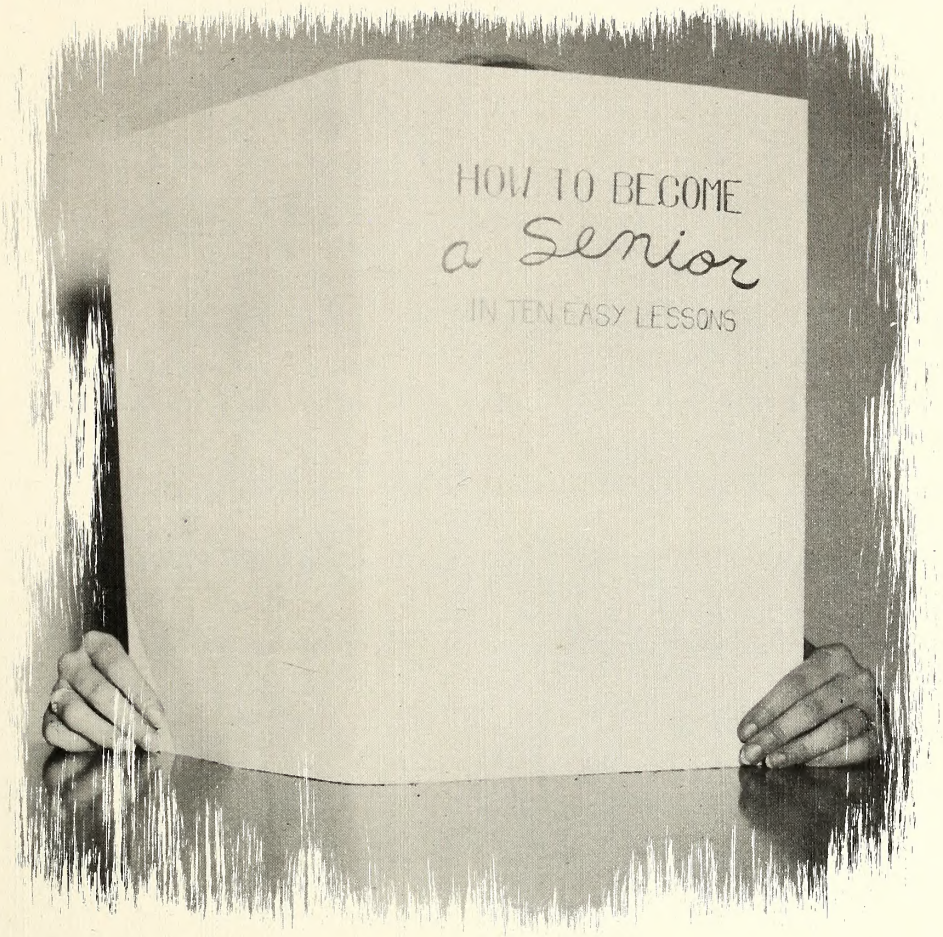

Juniors

Junior Class Officers

GRANT SCOGGINS
President

JAMIE CARROLL
Secretary

BETSY NICHOLS
Vice-President

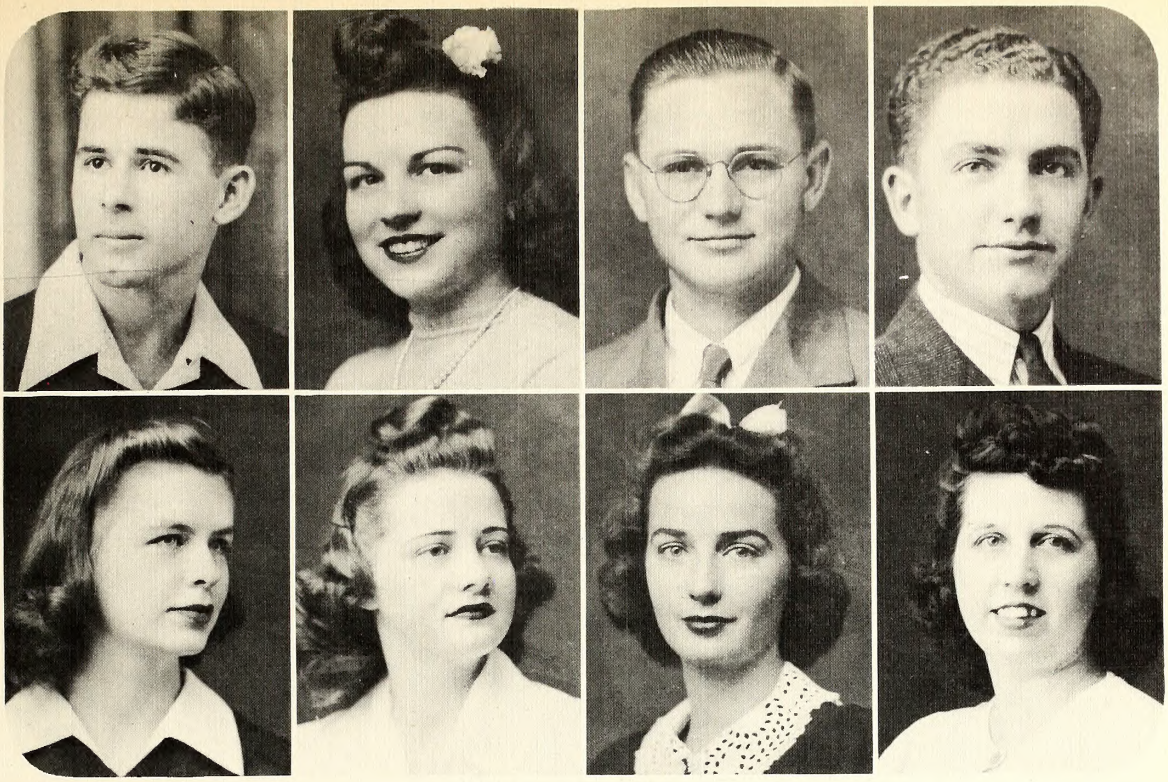

Arisco, Angelo
Port Arthur

Arnold, Mildred
San Antonio

Behrens, Howard
Copperas Cove

Benold, Douglas
Georgetown

Bergquist, Linnea
Georgetown

Berry, Jerry
Cleveland

Biggs, Doris
Georgetown

Bledsoe, Mrs. Marvin
Jarrell

Bledsoe, Marvin
Jarrell

Britt, Louise
Wheeler

Brown, Lottie
Mathis

Carroll, Jamie
Taft

Carvey, Frank
Dallas

Cocke, Delia
Georgetown

Cole, Hugh
Cisco

Curtis, Myers
Rosebud

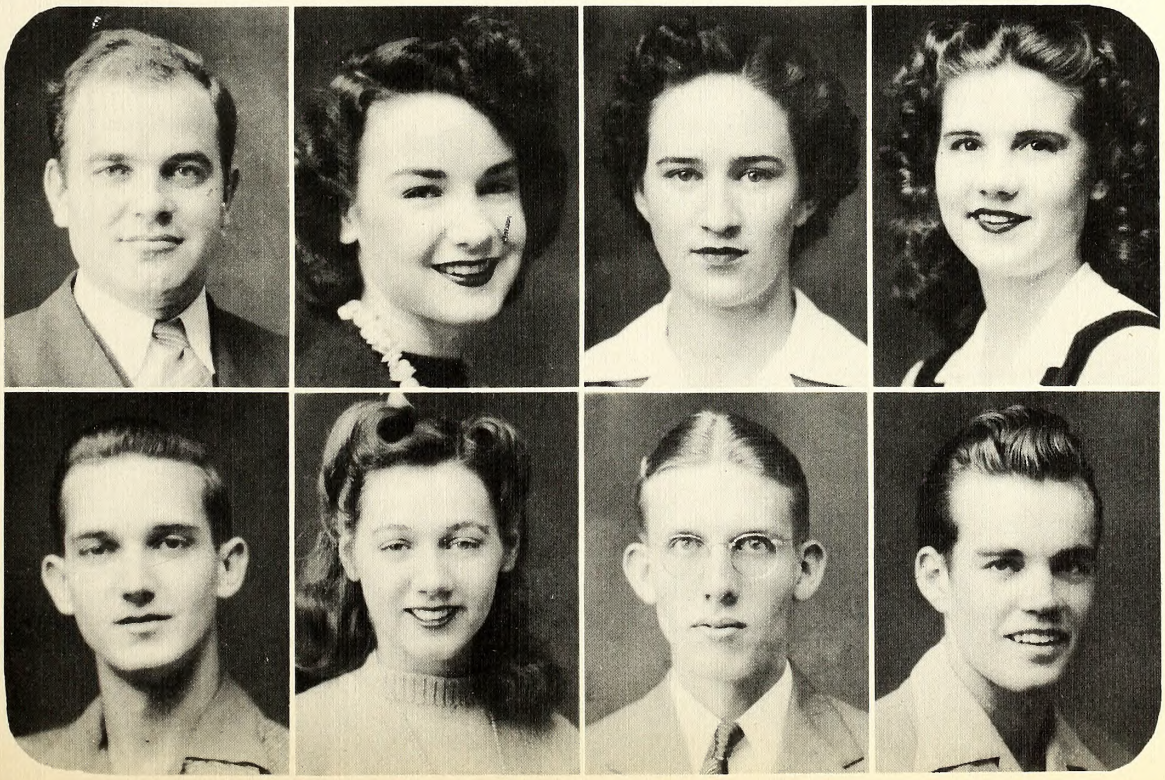

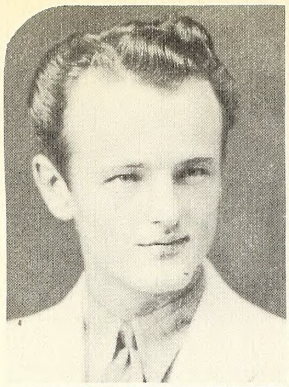
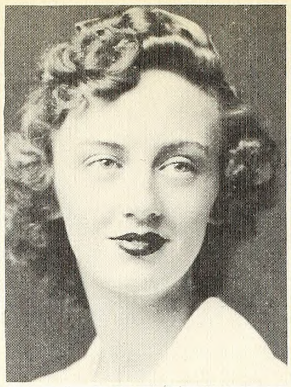
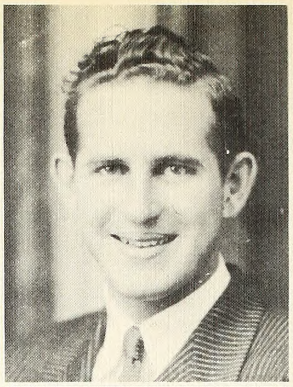

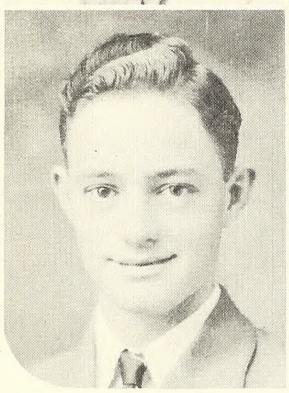
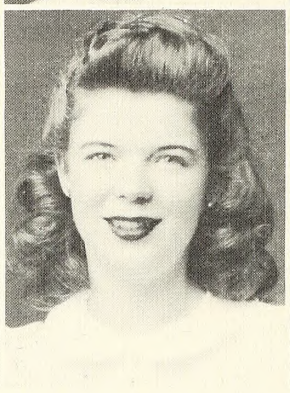
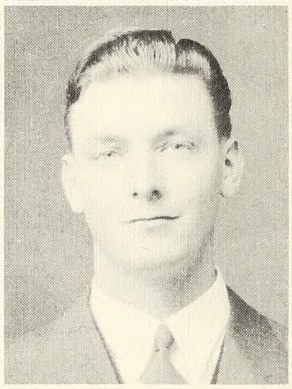
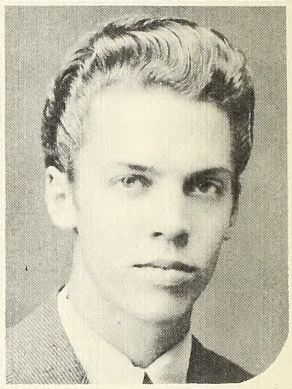

Davidson, Ray
Port Arthur

Davis, Cay
El Campo

Elder, James M.
Dallas

Godbey, Margaret
Georgetown

Green, Ray
Georgetown

Grimes, Mary Dean
Cleveland

Gunn, Murrell
Montgomery, La.

Holmes, Bill
San Saba

Hook, Martha Jo
Hammond, La.

Howard, Helen Claud
Georgetown

Howard, Frances
Georgetown

Hutcherson, Rex
Sonora

Kirkland, Ernestine
Breckenridge

Lampert, Harry
Lorena

Lindenberg, Kurt
Fredericksburg

Lundblad, John H.
Georgetown

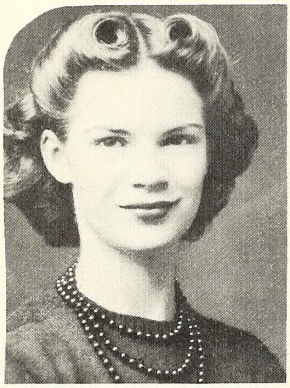
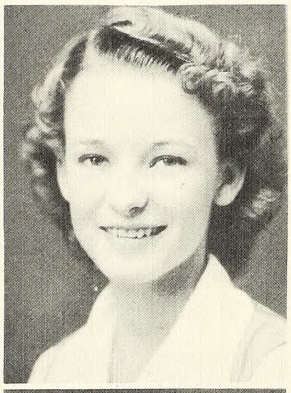
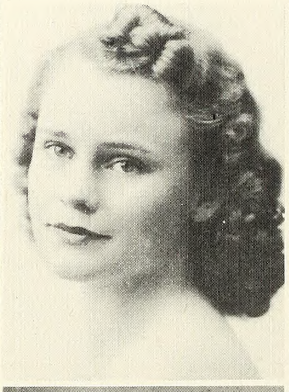
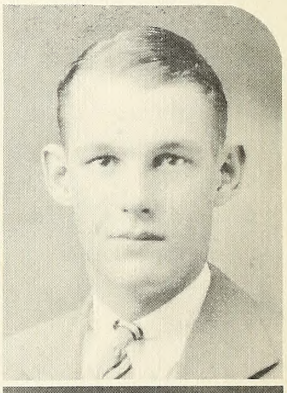
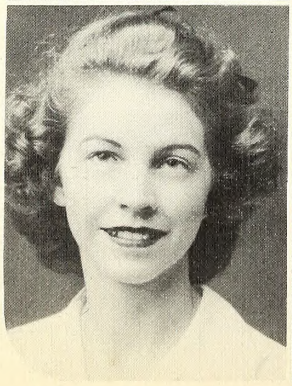
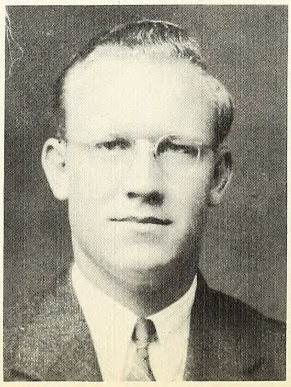
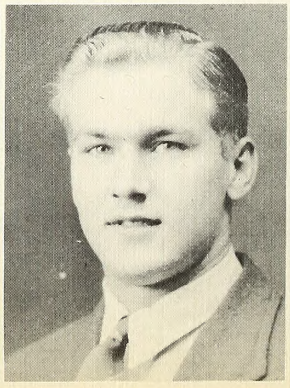
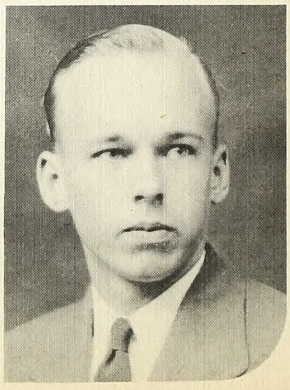

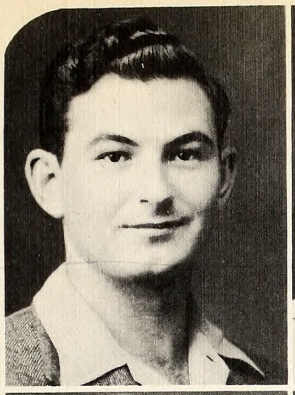
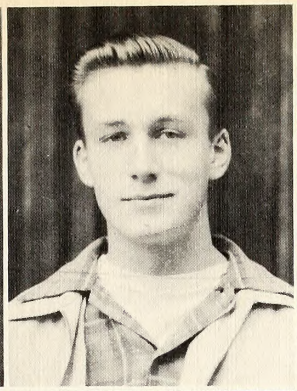
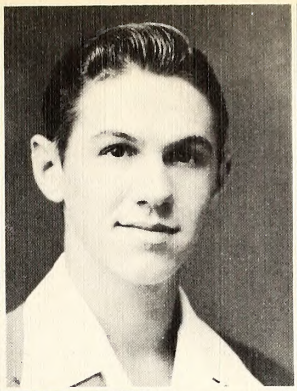

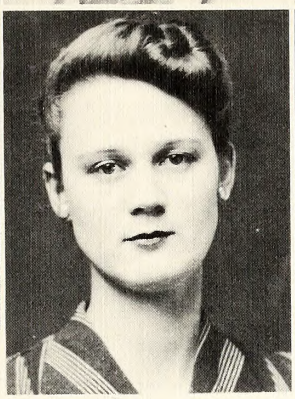
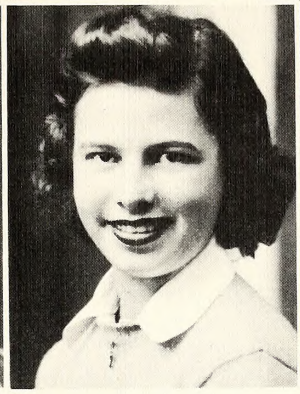

Martin, John Ed
Jacksonville

Mackintosh, Robert
Oil City, Pa.

McCorquodale, James
Conroe

Moore, Kathleen
Lamesa

Moores, Gloria
Texarkana

Murray, Marie
Georgetown

Nichols, Betsy
Vernon

Patterson, Elizabeth
Georgetown

Peck, Gerald
Georgetown

Pennington, Stanley
Georgetown

Perkins, Mauryne
Corpus Christi

Picard, Betty Lee
San Antonio

Porter, Evelyn
Palestine

Price, Charles
Georgetown

Ragsdale, Wendell
Jacksonville

Ray, Edwin
Canton

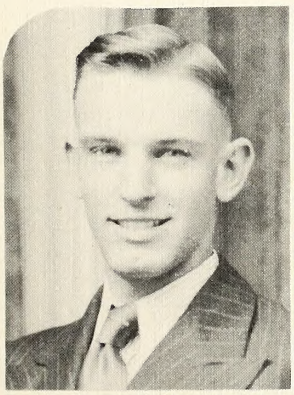
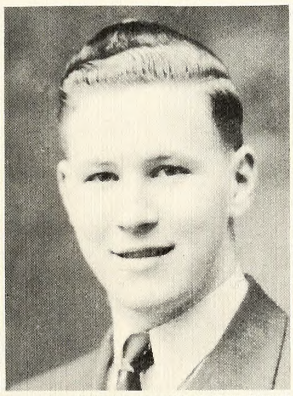
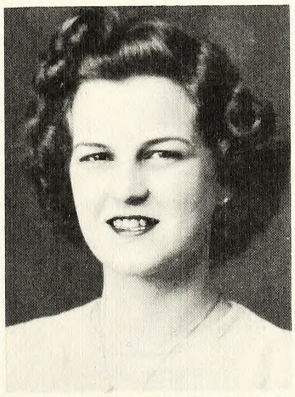

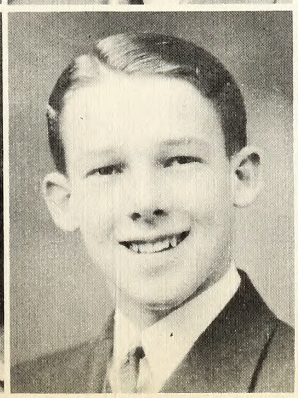
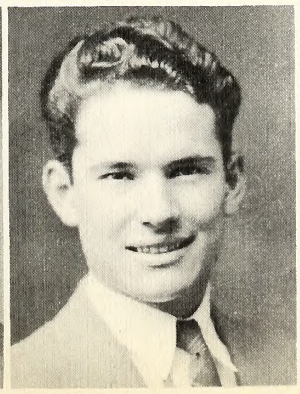
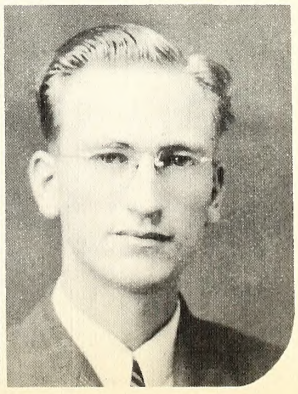

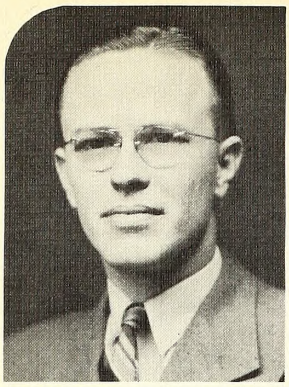
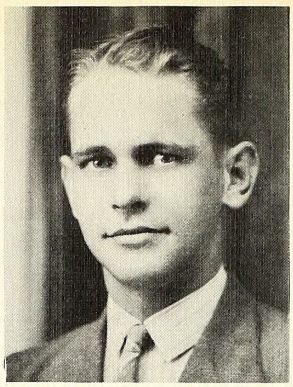
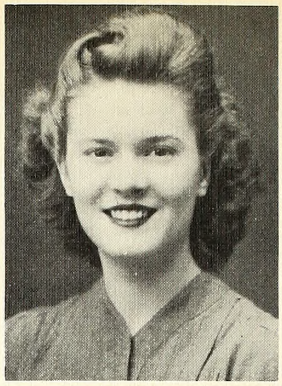
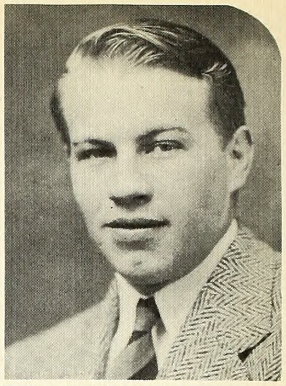
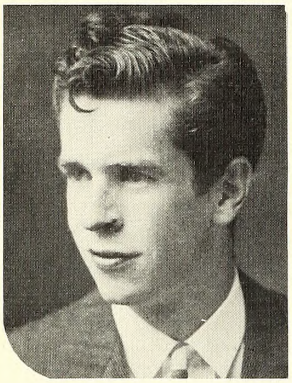
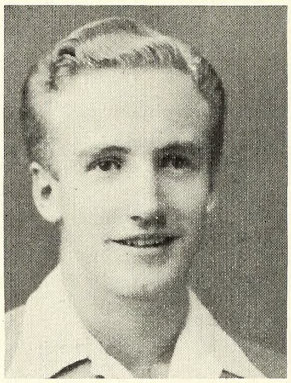
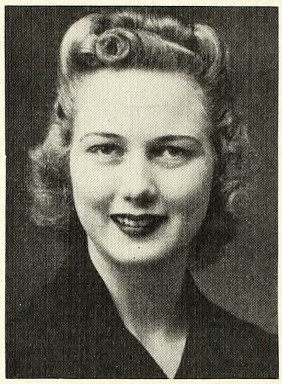
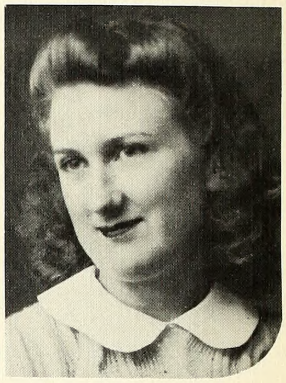

Richardson, Ted
Plainview

Robertson, John
Georgetown

Royal, Katherine
Temple

Scarborough, C. B.
Dallas

Scoggins, Grant
Georgetown

Shaw, Charles
Georgetown

Sheets, Rowena
Georgetown

Sherman, Francille
Briggs

Shook, Hollis
Hutto

Smathers, Betty
Pasadena

Stephenson, William
Mt. Pleasant

Wakefield, Margaret Nell
Midway

Walker, John Roger
Breckenridge

Thompson, Sarah Frank
Georgetown

Ullrich, Mary Ann
Georgetown

Winkler, Milton
Moody

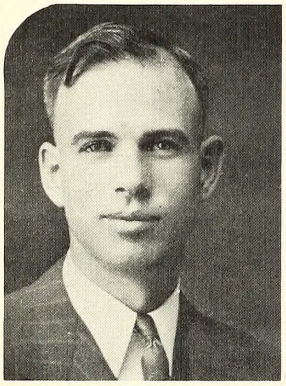
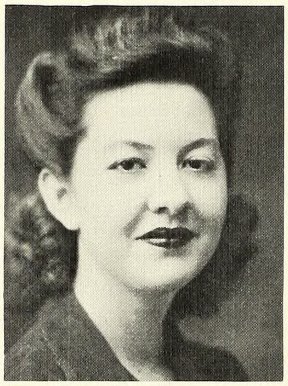
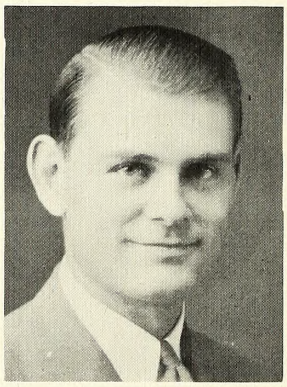

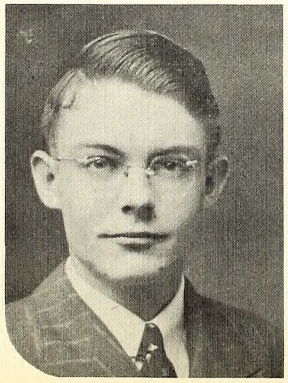
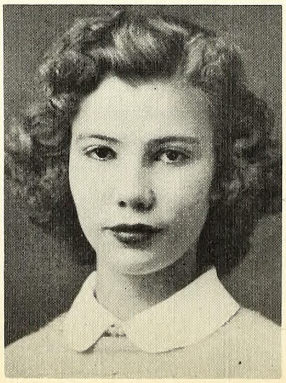
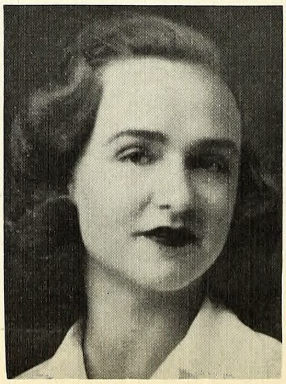
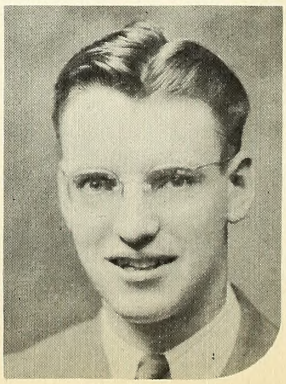

Sophomores

Sophomore Class Officers

JACK GILLUM
President

JUNE JEFFERS
Secretary

JULIA BYROM
Vice-President

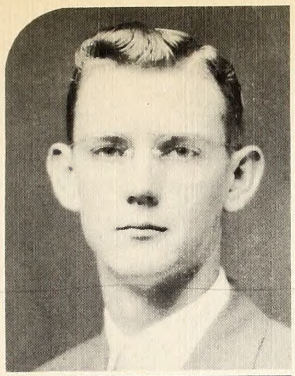

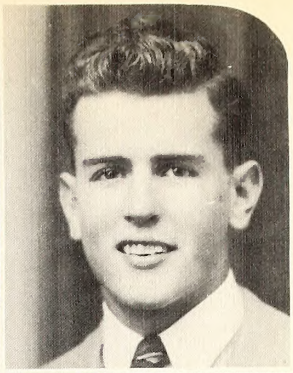

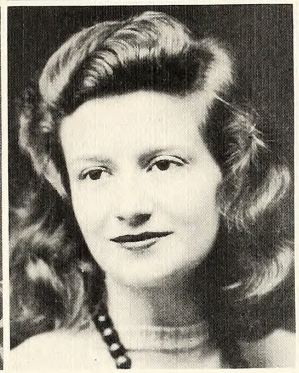
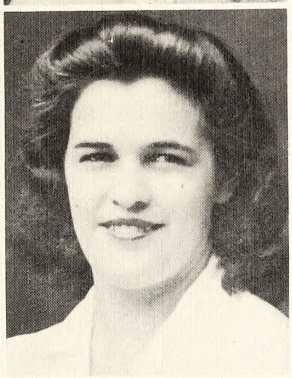
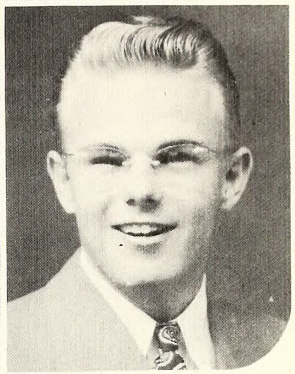

Adkins, Evans, Jr.
Brady

Alaniva, Marian
Jacksonville

Barton, Jimmie
Buda

Bewley, Lewis
Odessa

Blankenship, Betty
Jacksonville

Boles, Martha Rae
Conroe

Bostick, Selma Ray
Marshall

Boughton, Edwin
Hollywood, Calif.

Box, Don
San Antonio

Brabham, Edith A.
Roswell, N. Mex.

Bradshaw, Thelma
Grapeland

Bratton, Moye Ann
Cleburne

Byrom, Julia
Georgetown

Campbell, Larry
Jasper

Campbell, Bob
Austin

Chafin, James L.
Sinton

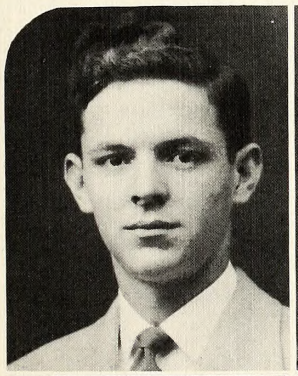
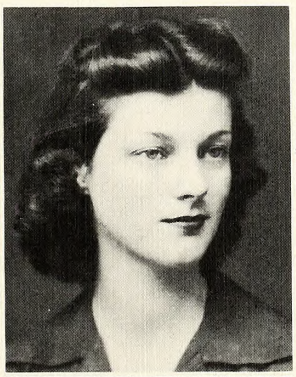

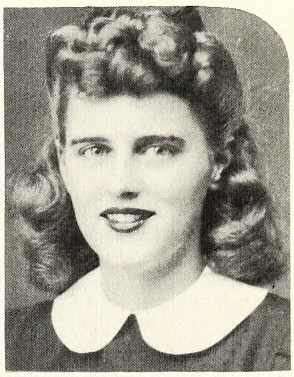

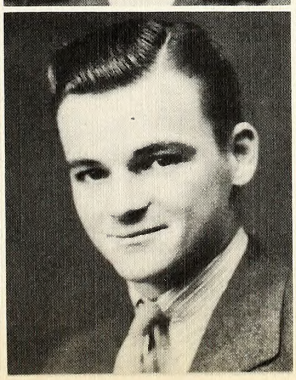
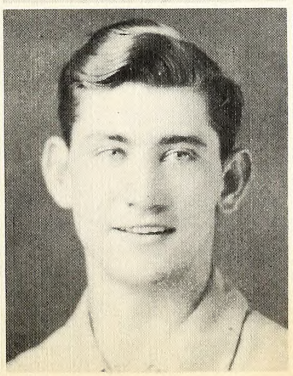
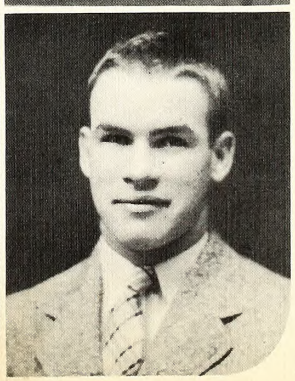

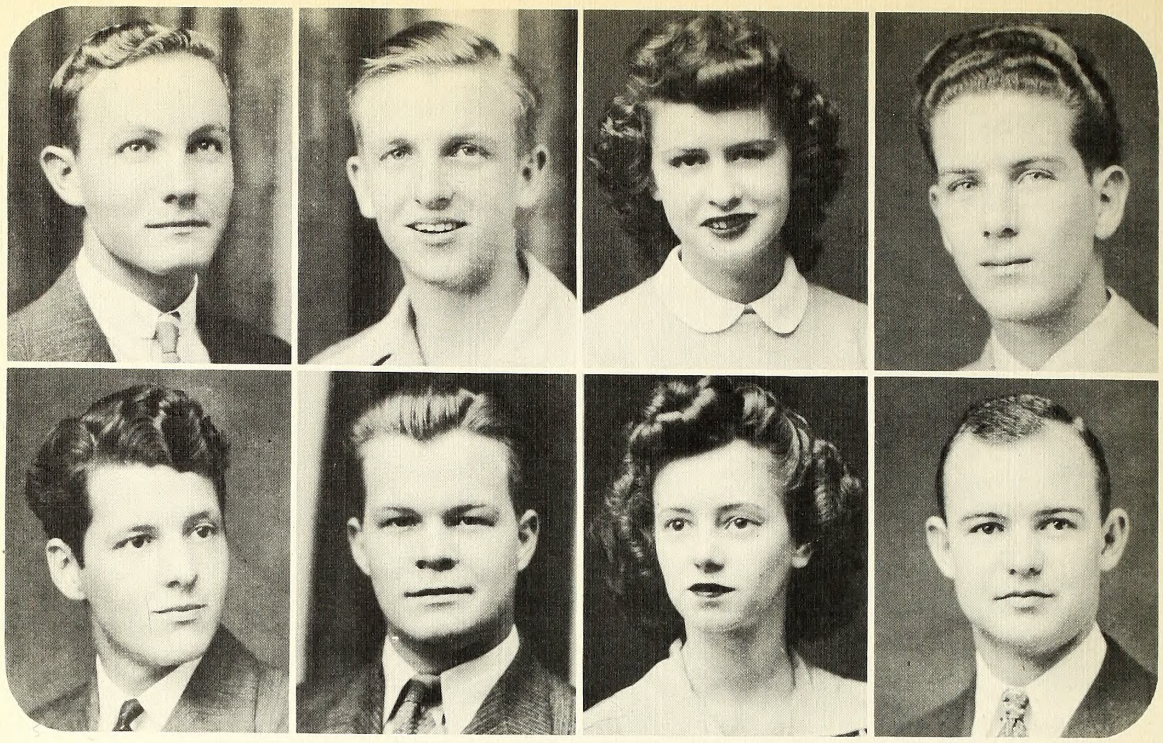

Chafin, Othel
Sinton

Chatham, Tom
Mexia

Clark, Frances
Honey Grove

Cockrum, Allen
Houston

Coffin, Wayne
Miami

Cooke, Charles
San Angelo

Cunningham, Marjorie
Houston

De Grassi, Winnette
Amarillo

Deschner, Anton
Laredo

Dusek, Melvin
Granger

Ellison, James
Hillsboro

Everett, Mark
Conroe

Farmer, Helen
West Columbia

Farris, Bobbie Faye
Georgetown

Fullen, Betty
Beaumont

Gillum, Jack
Georgetown

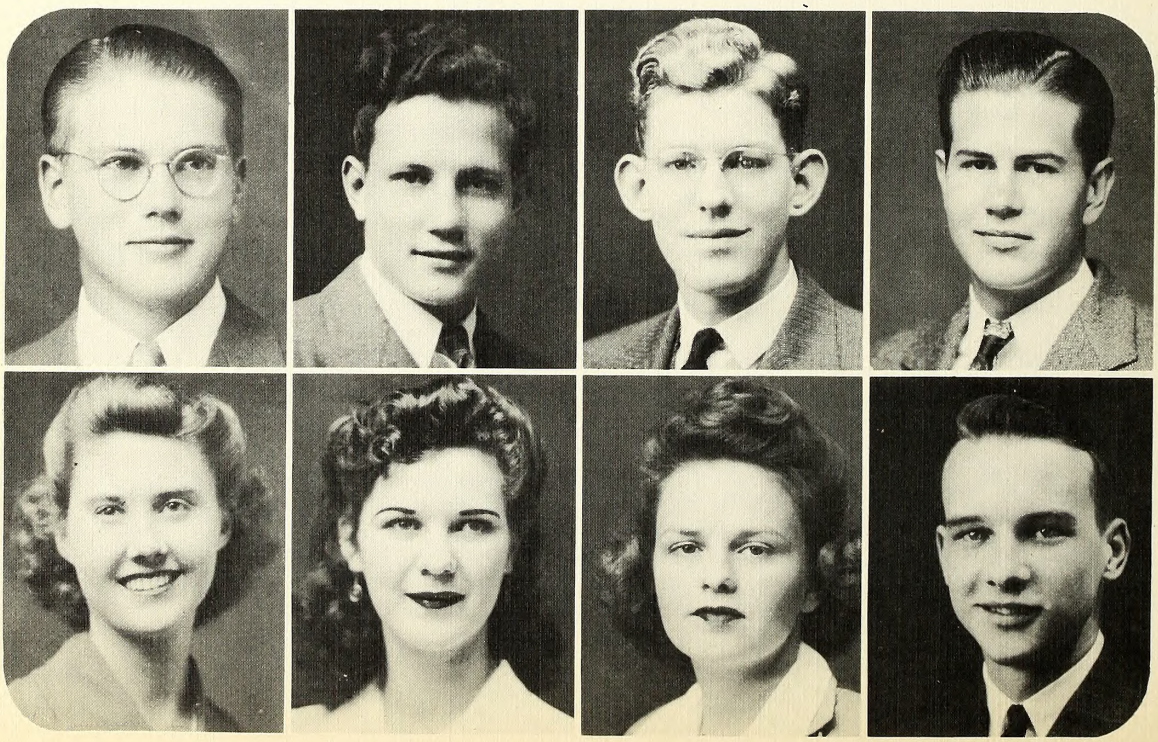

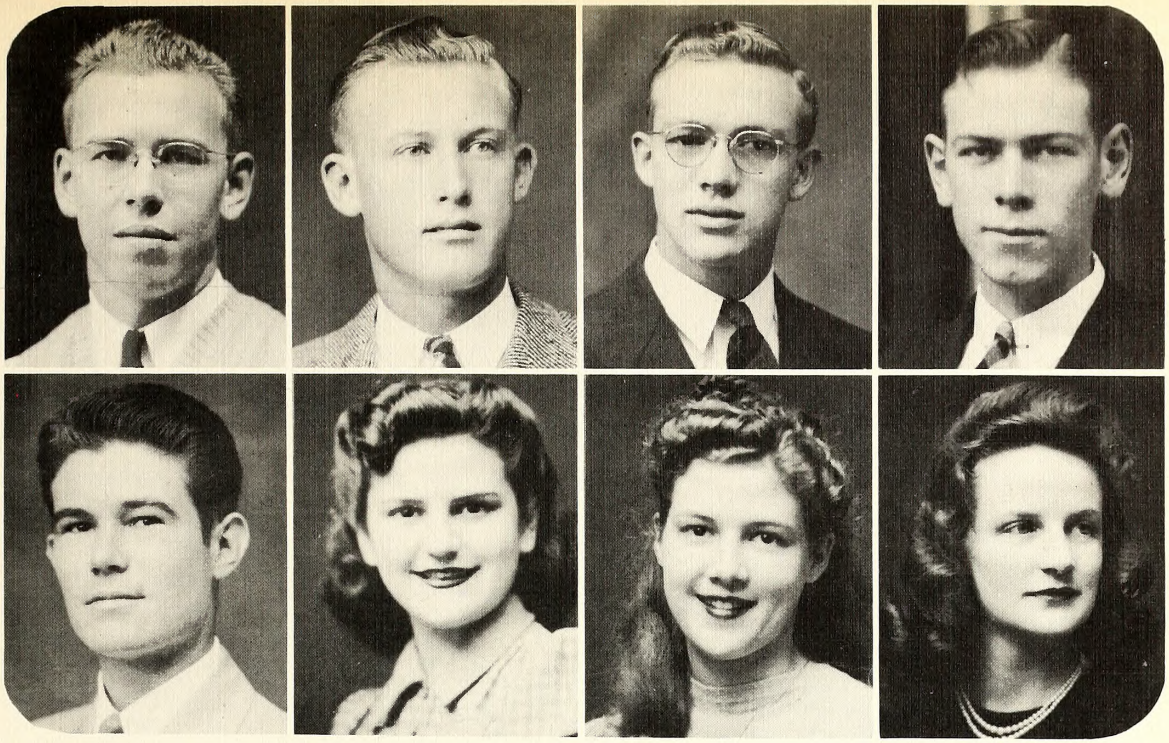

Greer, Barry
Brownwood

Haley, Glen
Roswell, N. Mex.

Harding, Harold
Byers

Hart, Royal
Miles

Hooton, William
Dallas

Hunt, Laura
Portland

Jeffers, June
Temple

King, Mandy Lou
Beaumont

Kopecky, Ruth
Flatonia

Lackey, Cornelia
Bledsoe

Langston, Kathryn
Cisco

Laubach, Paul
Georgetown

Le Tulle, Sam
Bay City

Littlejohn, Daphne
Kingsville

McGraw, Eltis
Port Arthur

Mattox, Causey
Newton

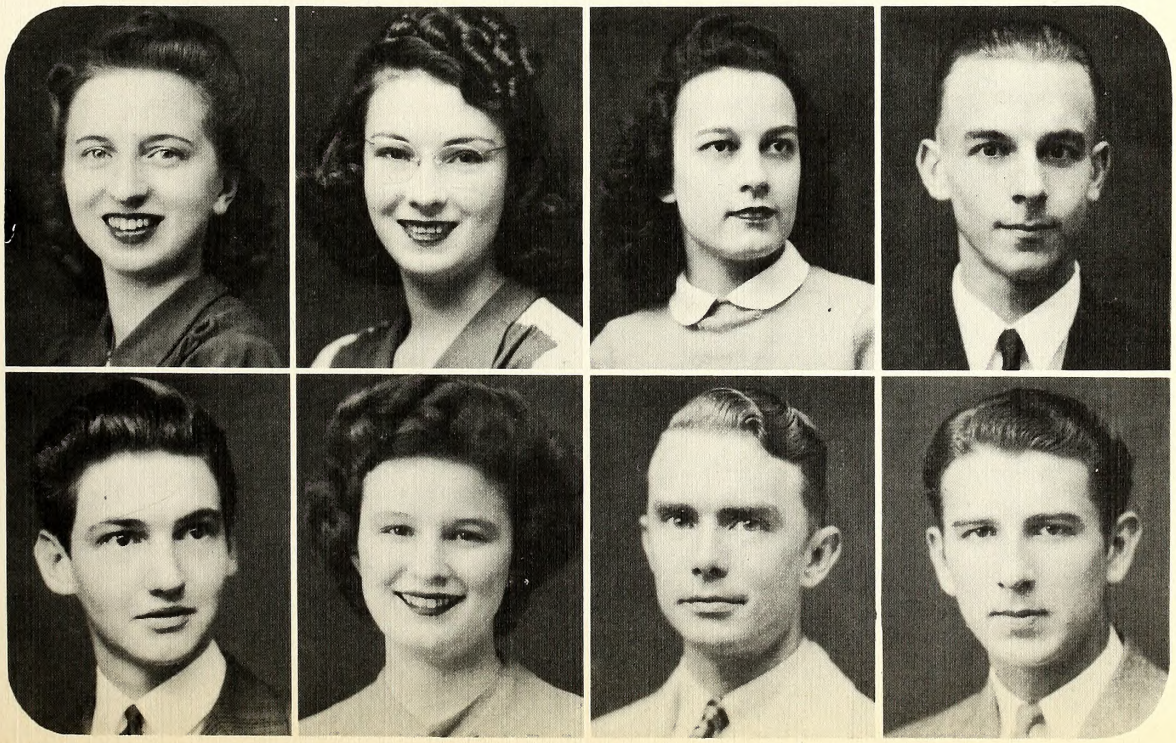

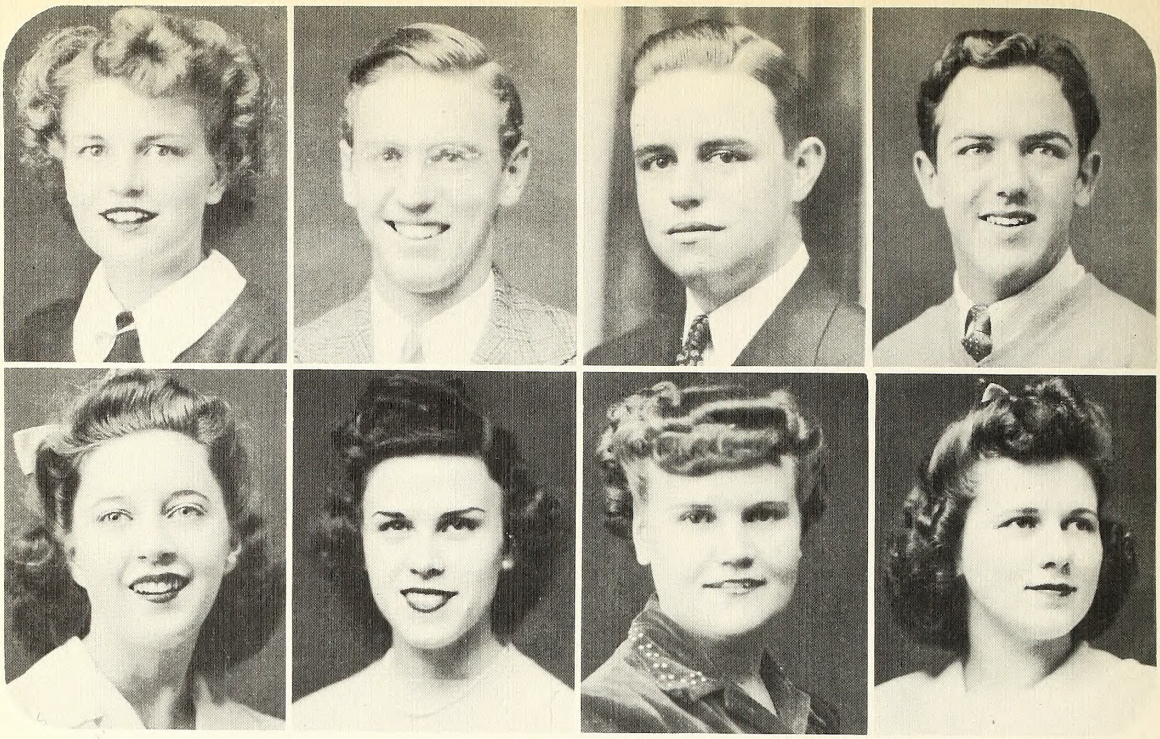

Mayes, Helen
Ozona

Meredith, McLaurin
Calvert

Miles, Edgar
Georgetown

Morris, Joe
Hollywood, Calif.

Mount, Shirley
Waco

Nelms, Jane
Houston

Osborne, Sibyl
Pampa

Owens, Bobbie
Houston

Pace, Barbara
Baytown

Palmer, Ed
Goldthwaite

Parker, Mary
Pampa

Pickle, Franklin
Georgetown

Purcell, Margaret
Beaumont

Reichenstein, Jean
Fort Worth

Riley, John L.
Conroe

Rinn, Thomas
Yoakum

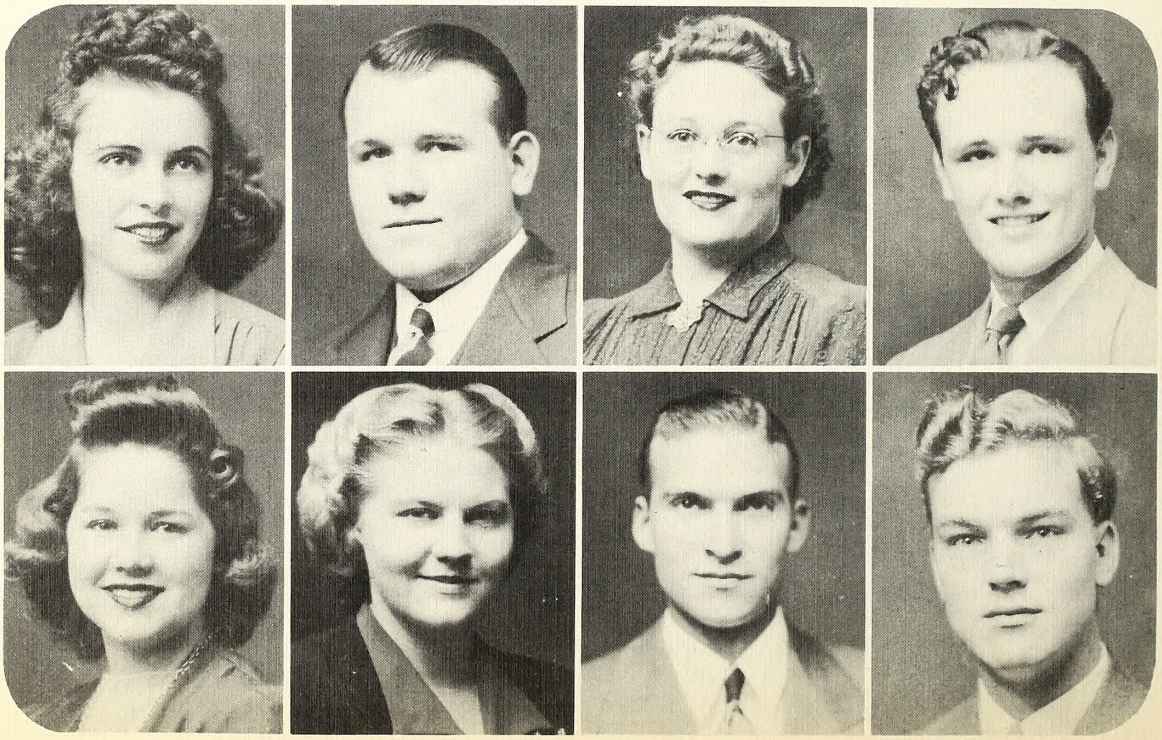

Roberts, Mary
Georgetown

Robinson, Dorothy
Spring

Rogers, Katherine
Dallas

Roper, Theresa
McGregor

Rosenblad, Ben
Taylor

Rouser, George
Georgetown

Rucks, Mary Beth
Angleton

Rupp, Katherine
Falfurrias

Sampley, Margaret
Quanah

Shaw, Martha
Georgetown

Shell, Frances
Georgetown

Sneed, Bob
Galena Park

Stacy, Gwendolyn
Houston

Stinson, Betty
Conroe

Tegge, Stanley
Schwertner

Thompson, Billy Lou
Snyder

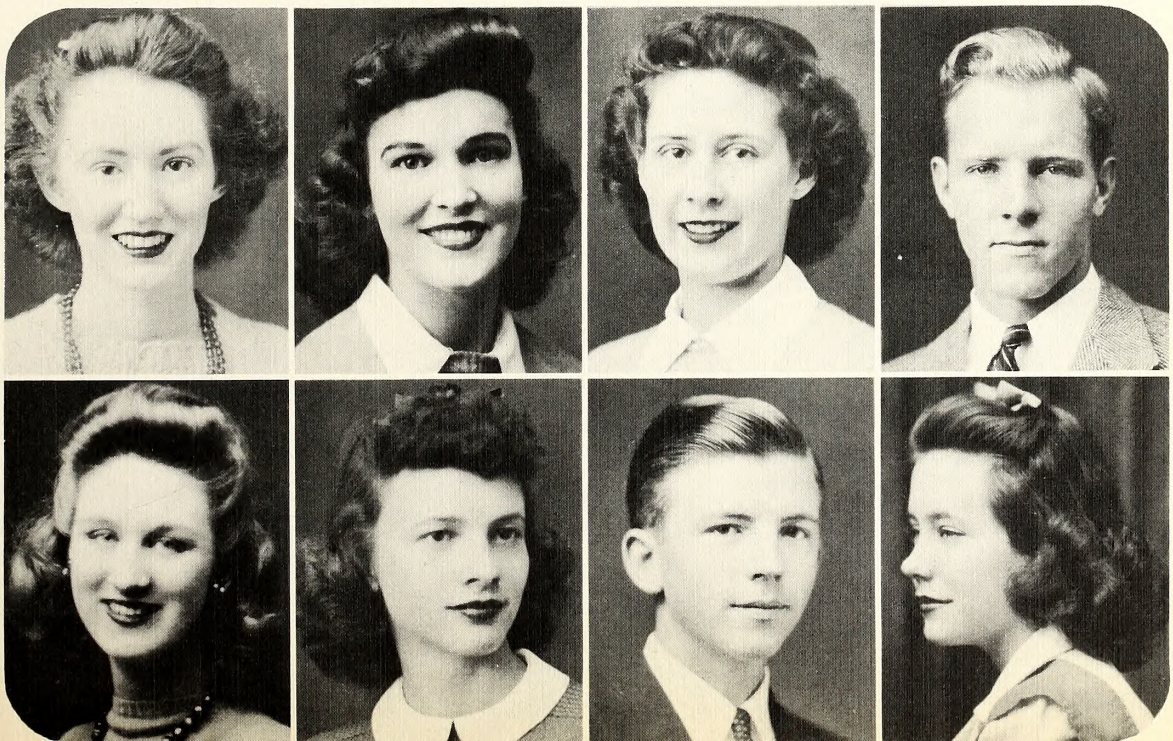

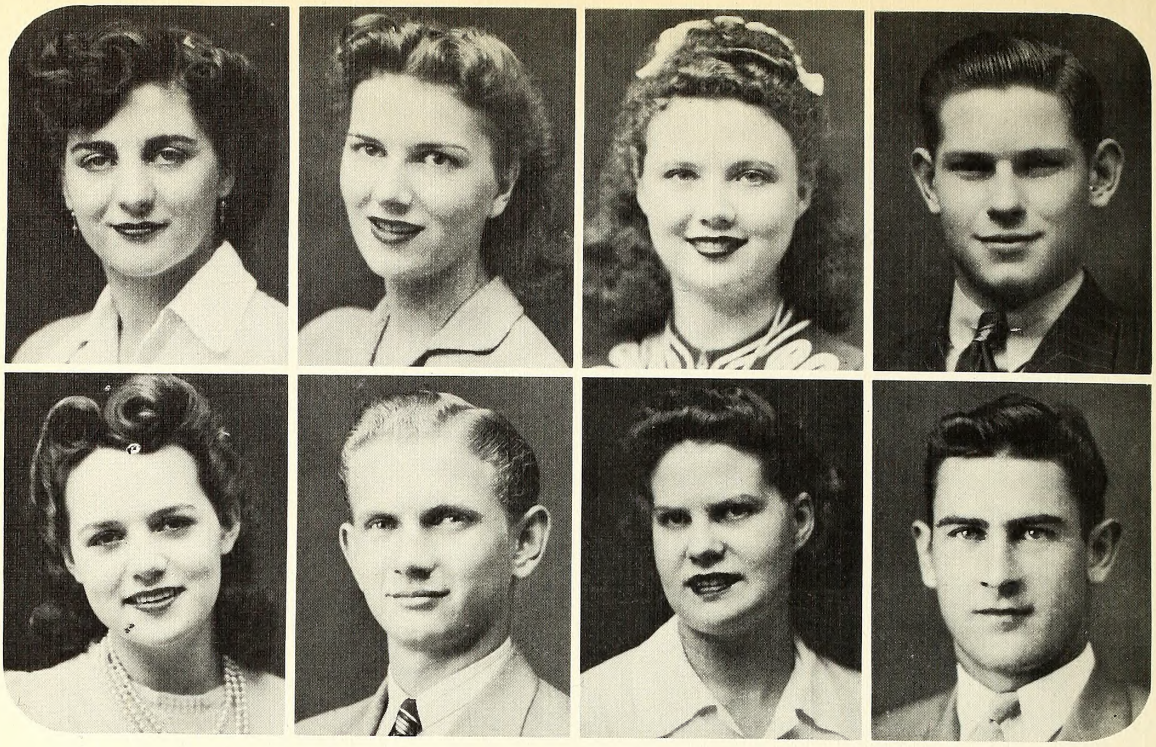

Towns, Sue
Georgetown

Vennell, Patricia
Houston

Wagner, Willi Edna
Burnet

Walker, Arthur
Georgetown

Wallace, Frances
Corpus Christi

Wallace, William
Holland

Wardlaw, Rachel
Del Rio

Webernick, Nelson
Morgan

Westmoreland, Jane
Marshall

Wilson, Buddy
Pampa

Windham, Ruth Ann
Georgetown

Wright, Elizabeth
Stamford

Wunsche, Willie Mae
Spring

Yanch, Dorris
Houston

Dolan, Lois
Georgetown

Young, Mary Margaret
Georgetown

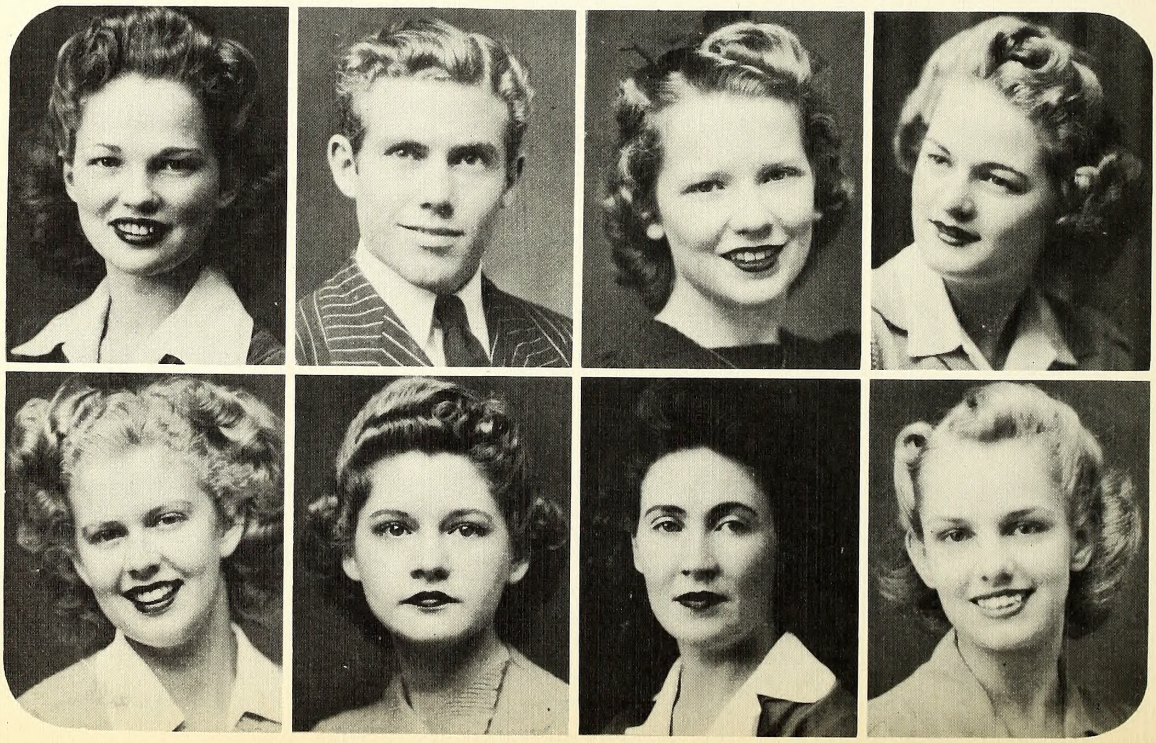

Freshmen

Freshmen Class Officers

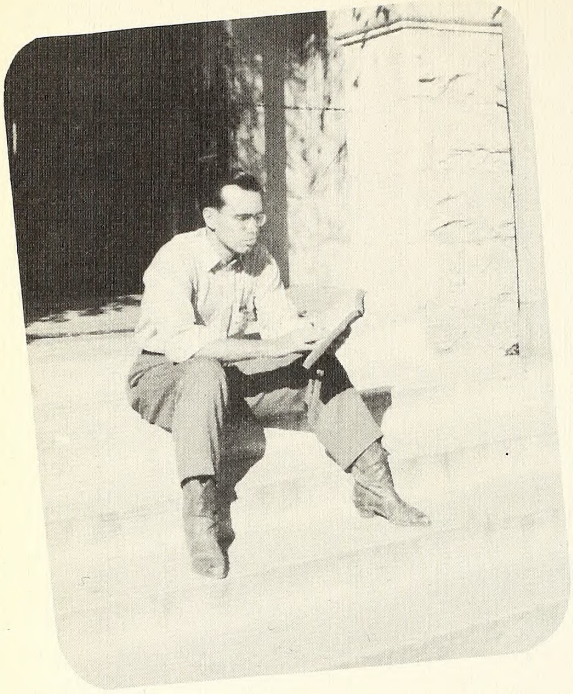

ED HARRIS
President

BETTY CARROLL
Secretary

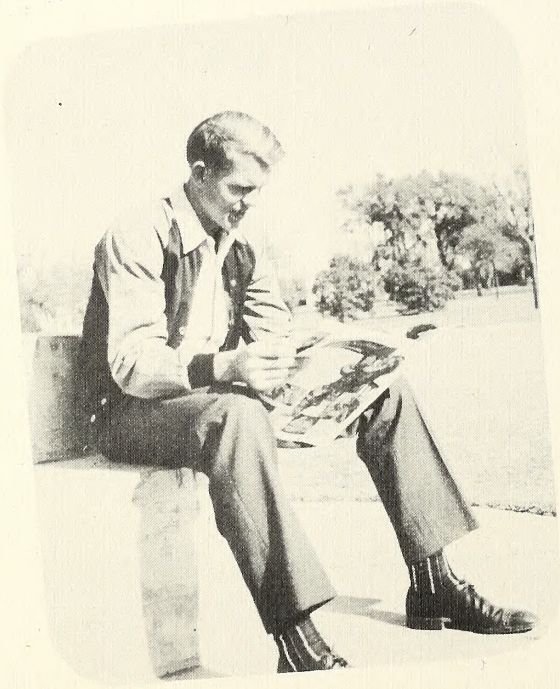

MORRIS BRATTON
Vice-President

Adair, Eldridge
Beeville

Adams, Eugenia
Cleburne

Adams, Betty
Dallas

Adams, Wanda Rose
Gouse

Allen, Frances
Beaumont

Allen, Gloria
Georgetown

Allen, Martha
Fort Worth

Anderegg, Vera
Fredericksburg

Barker, Mary Louise
Houston

Bartlett, Josephine
Lufkin

Bartley, Gloria
Georgetown

Bartley, Norma
Georgetown

Bean, Mary Frances
Ozona

Beaty, Eleanor
Orange

Bell, Lila Ruth
Smiley

Bethea, Corinne
Wharton

Bettison, Vera
Galveston

Bingham, Percy
Quemado

Blomquist, George
Jarrell

Boatman, Marie
Bastrop

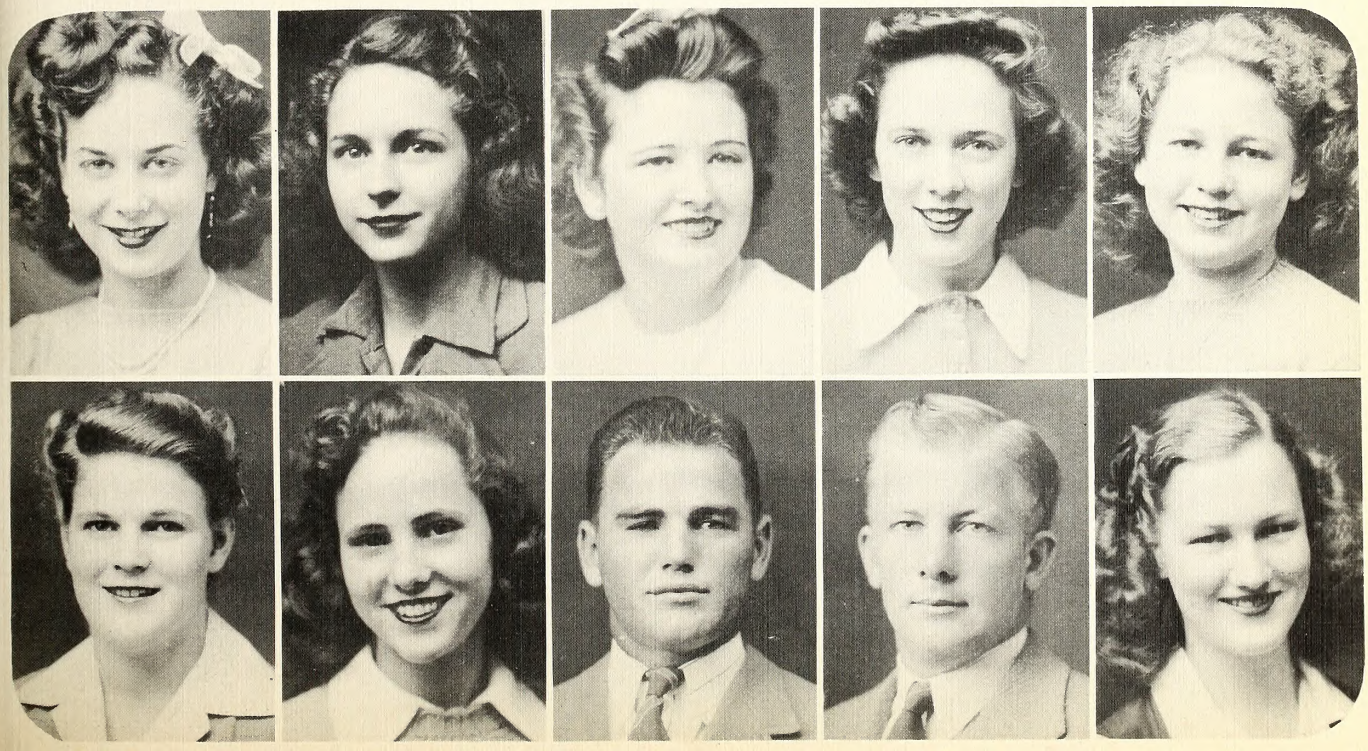

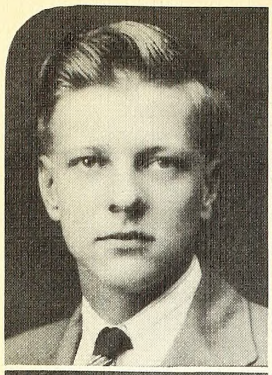

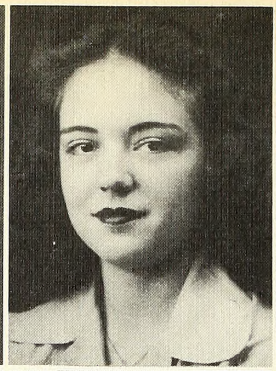
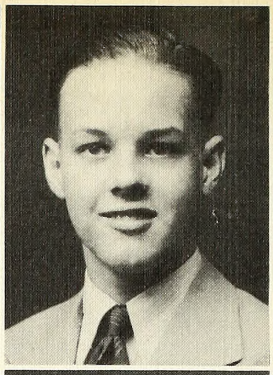
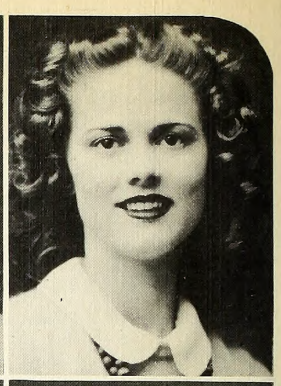

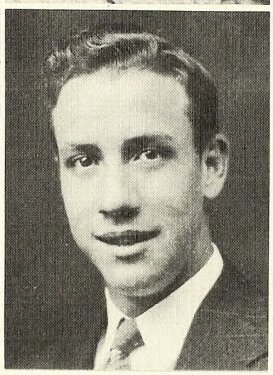
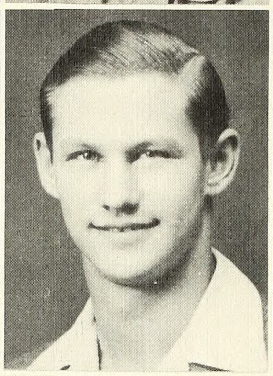
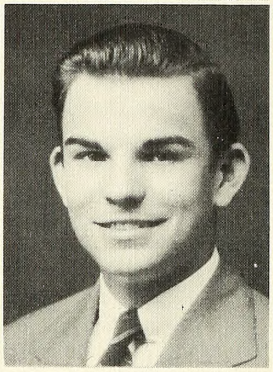

Boezinger, Otto
San Antonio

Bourne, Betty Jo
Sebastian

Brown, Emily
Houston

Carlson, Wallace
Georgetown

Carroll, Betty
Taft

Chafin, Billy Jo
Sinton

Chafin, Olin
Sinton

Chudej, Eugene
Yoakum

Clabough, David
Carthage

Colca, Rose Marie
Houston

Cole, Edward
Cisco

Darwin, J. B.
Waco

Dewald, Ernest
Copperas Cove

Dickinson, Elouise
Brownwood

Dobie, Catherine
San Antonio

Dolan, Mary Ann
Georgetown

Edens, Edith Jane
Wharton

Feaster, Ivon
Bryan

Fowler, Boyce
Dallas

Francis, Mary
Houston

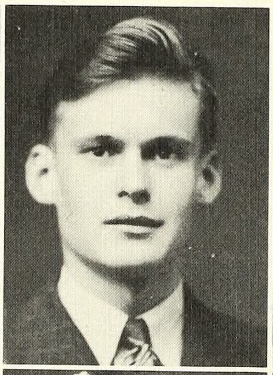
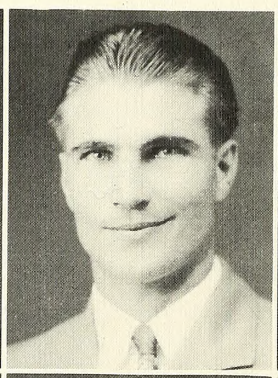
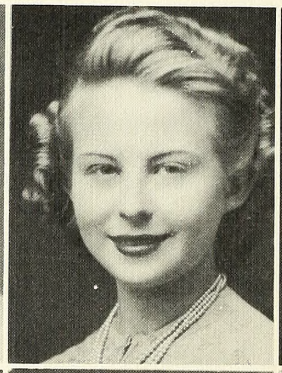
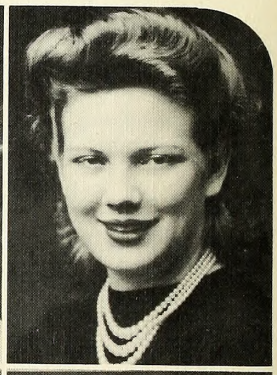

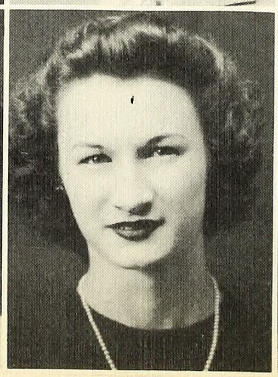
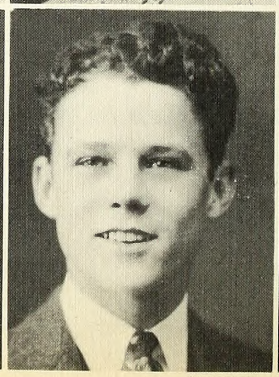

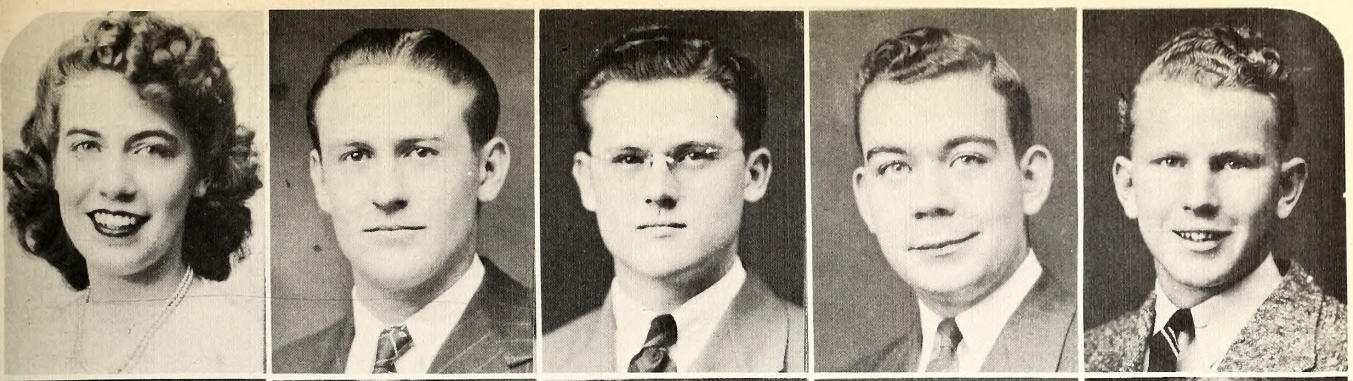

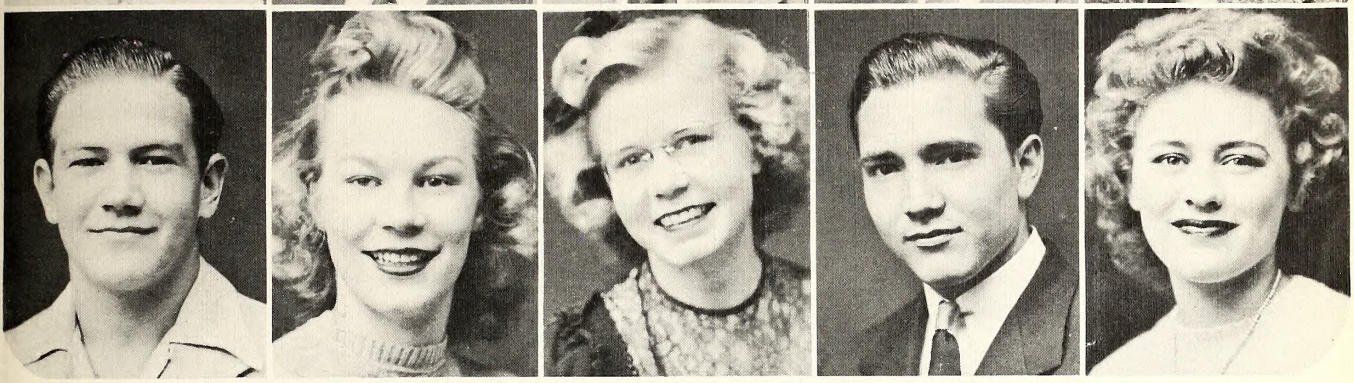

Freeman, Betty
Lufkin

French, G. W.
Frost

Froehner, Calvin
San Antonio

Fuqua, Thomas
San Antonio

Galloway, Alexander
Pearsall

Gerhold, George
Cuero

Garrett, Eleanor
Kosse

Gideon, Jewell
Fort Worth

Gilbert, John
Houston

Gordy, Sarah
Dallas

Grayson, Margaret
Temple

Hallauer, Jean
Breckenridge

Harrell, Ann
Breckenridge

Heck, Rose Ann
Giddings

Henderson, Ethel
Georgetown

House, Dwight
Artesia, New Mexico

Hunt, Lev
Cleburne

Kendrick, Corinne
Karnes City

Lee, Jan
Colorado City

Modisett, Joyce
Houston

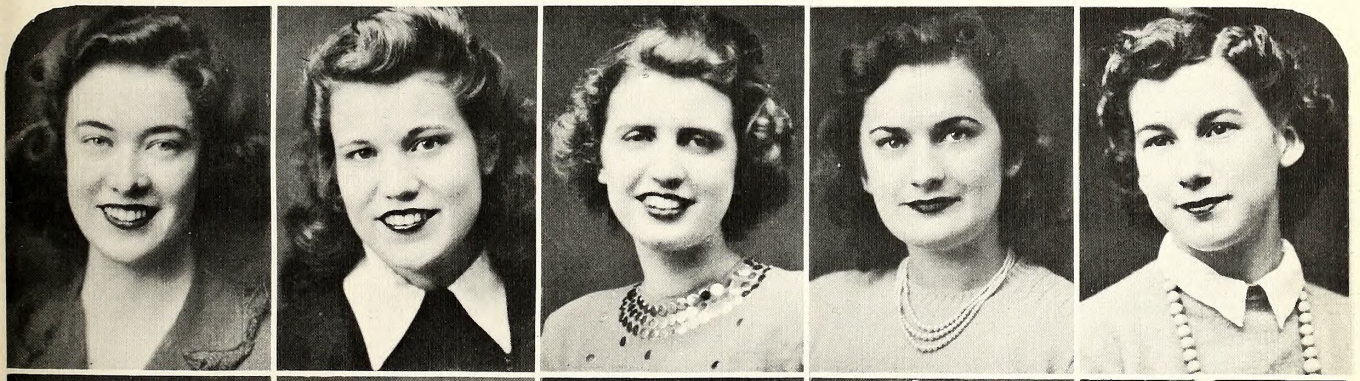

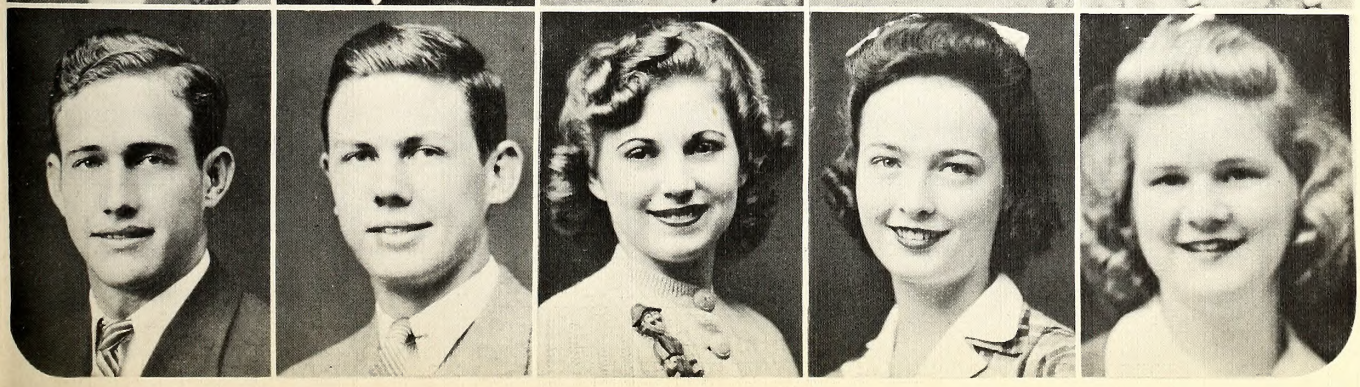

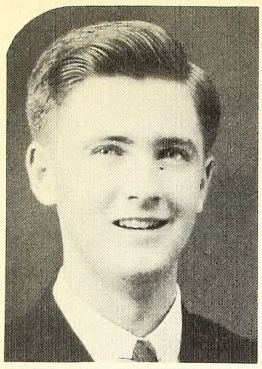
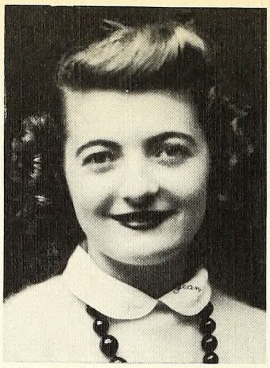
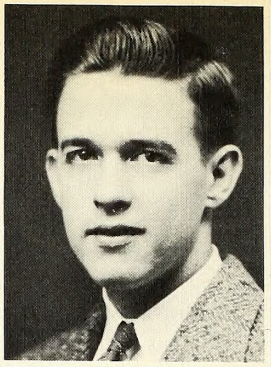
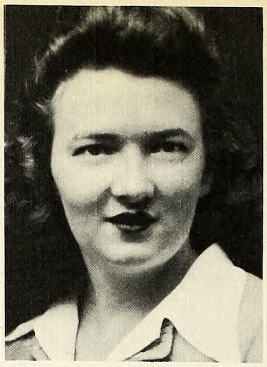
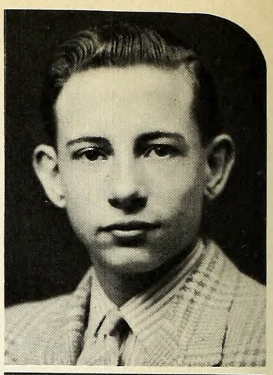
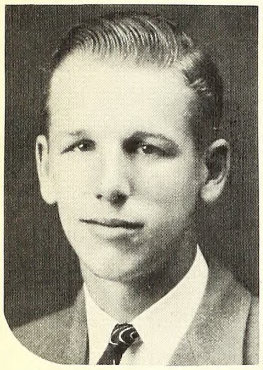
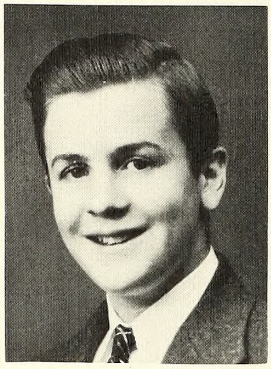
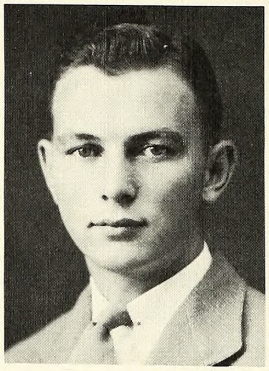
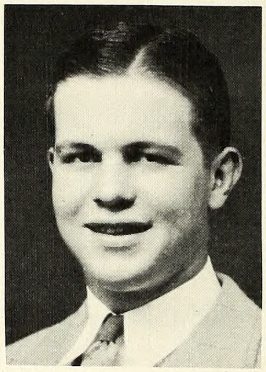
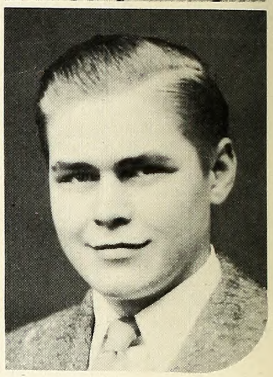

McCrary, Jack
Mathis

McDowell, Jean
Breckenridge

McNallen, Pat
Breckenridge

McSwain, Milda
Amarillo

Maclin, H. T.
Fort Worth

Mann, William
Brady

Matthews, Downs
Houston

Morris, Charlie Bob
Bastrop

Munden, Horace
Fort Worth

Munson, James
Georgetown

Newberry, Robert
Houston

Northington, Delle
Lampasas

Ortega, Hernando
Panama City,
Republic of Panama

Perry, Dorothy
Houston

Phillips, Peggy
San Augustine

Phillips, Raymond
Marshall

Pitts, Stanford
Conroe

Ramey, Ernest
Georgetown

Roberts, Boydene
San Antonio

Rosenbush, Loraine
Houston

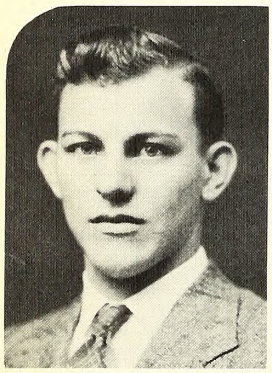

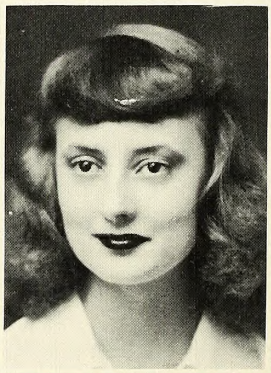
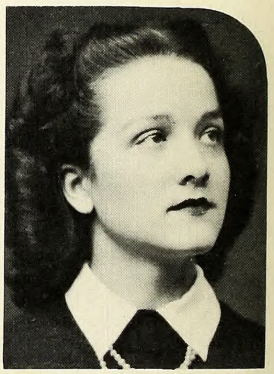
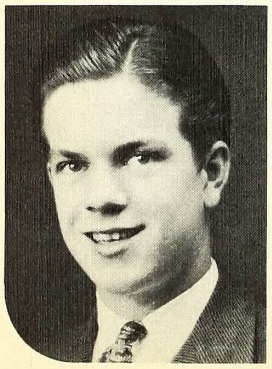
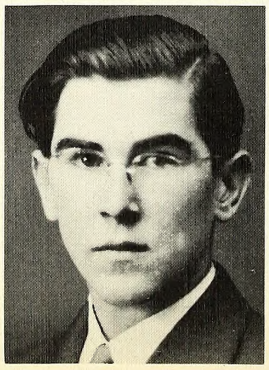
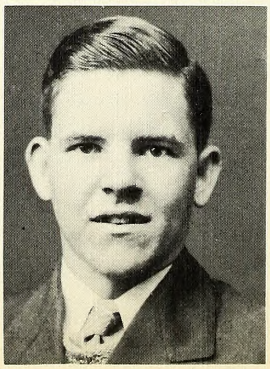
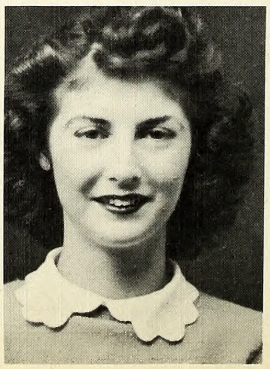
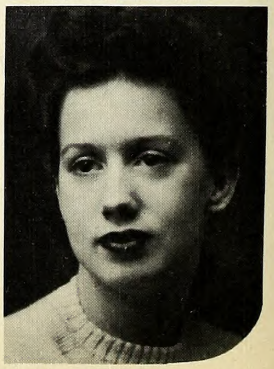

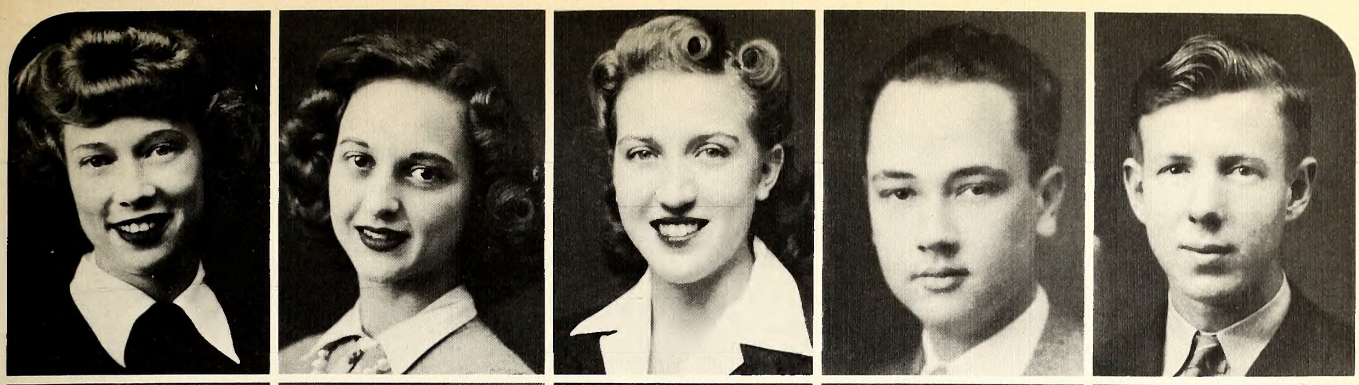

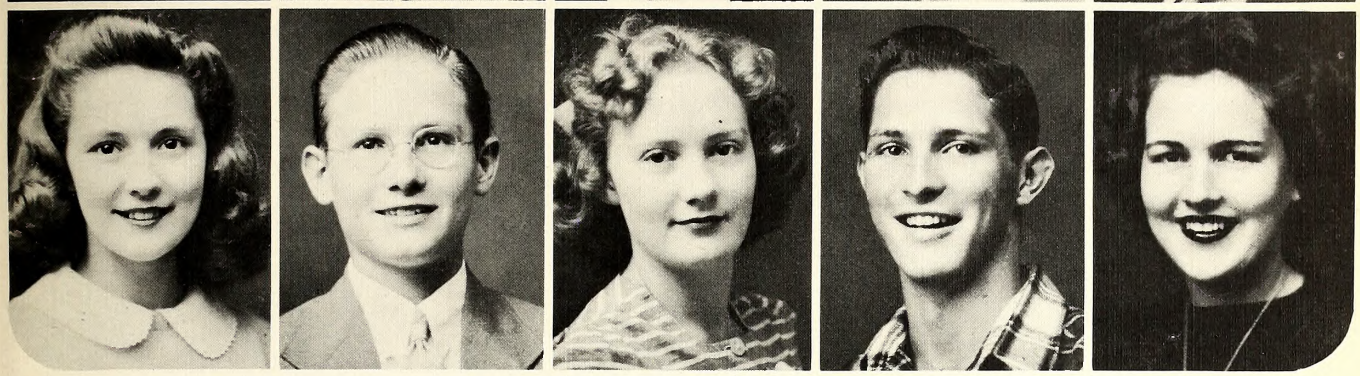

Rupp, Loraine
Falfurrias

St. Clair, Virginia
Georgetown

Sansom, Lou Ellen
Georgetown

Score, John
Georgetown

Sherman, Willard
Round Rock

Sholars, Jean
Orange

Siceloff, John
De Leon

Sneed, Ann
Galena Park

Starry, Edwin
Yoakum

Stewart, Jacqueline
Houston

Stephenson, Charles
Mt. Pleasant

Stokes, Carl
Thrall

Switzer, David
Beaumont

Taylor, Cora
Galveston

Wendland, Bobbye Lee
Temple

Travis, Katherine
Kerrville

Tschoerner, Frankie Joe
Jarrell

Vogt, Wilma
Houston

Wallace, Bernice
Justin

Weems, Virginia
West Columbia

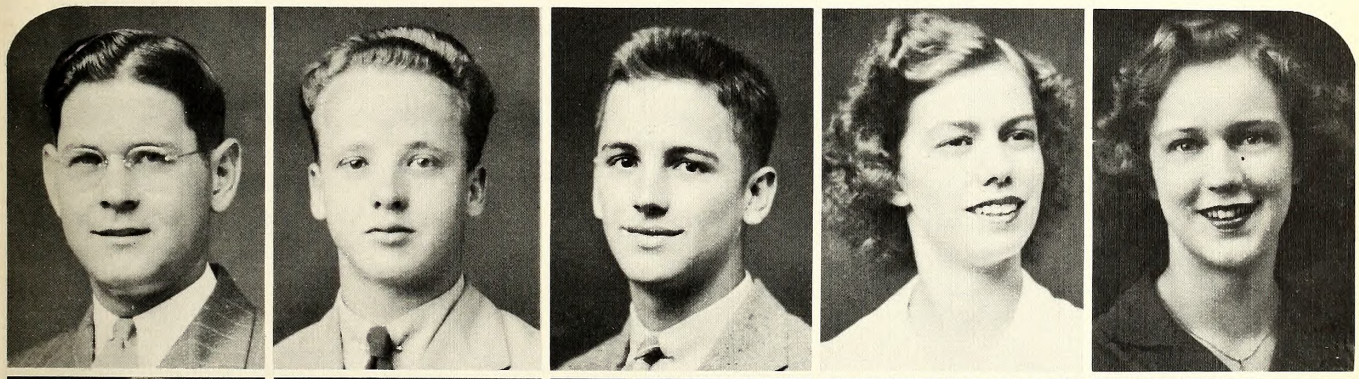

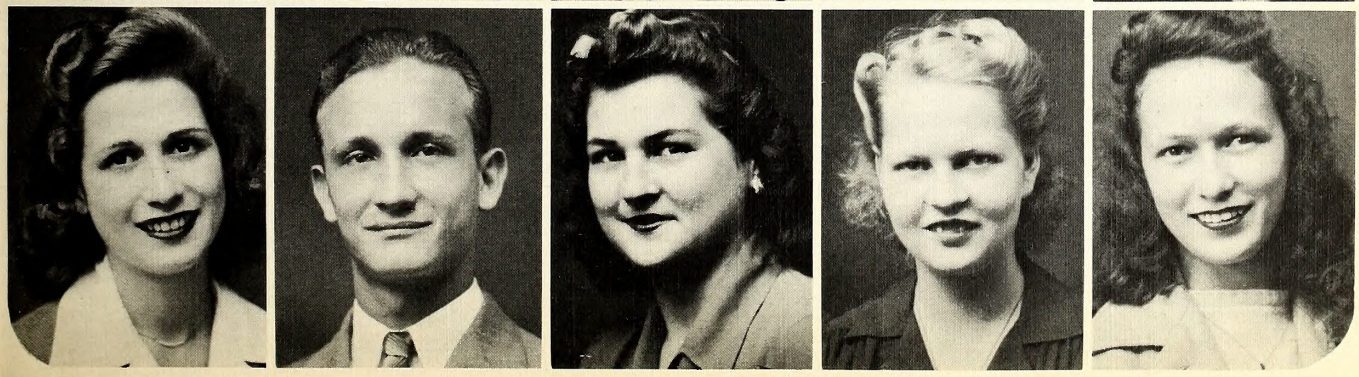

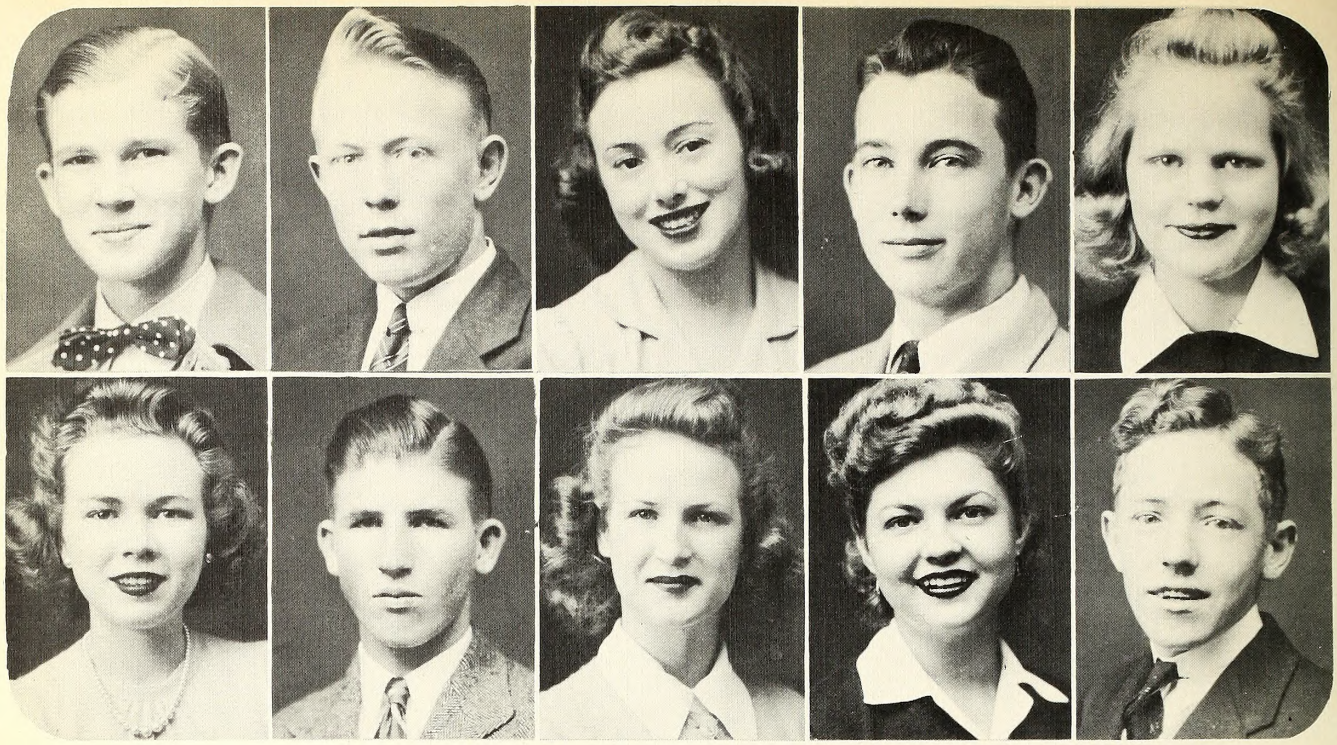

Tower, John
Beaumont

West, Norman
Brady

Westerfield, Bobbie Lou
Wichita Falls

Wilkins, Rudolph
Bastrop

Williamson, Marie
Austin

Wise, Mary Kay
Corpus Christi

Womack, Dewey
Pelly

Wools, Dorothy
Hondo

Yaeger, Josephine
Hebbronville

Gray, John
Fort Worth

Freshmen get acquainted at S. C. R. A. frolic . . . modeling creations by the upperclassmen at the Freshman Parade under the supervision of the Vigilance Committee . . . upperclassmen keep Freshman flag from flying at Homecoming game . . . "sounding off."

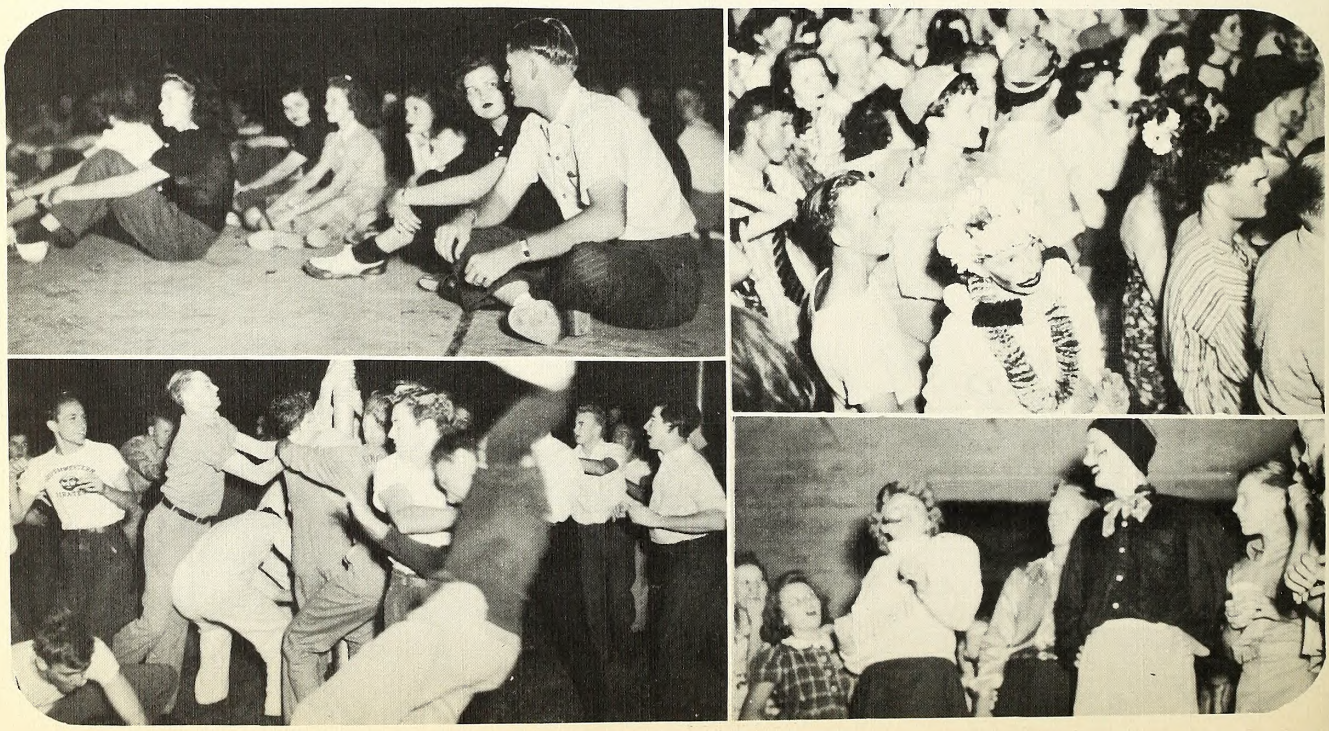

Spring Semester Students

MARY CATHRYN ROGERS, IV
Georgetown

KELLEY LOU BOUNDS, III
Tehuacana

THOMAS E. GOSSETT, III
Houston

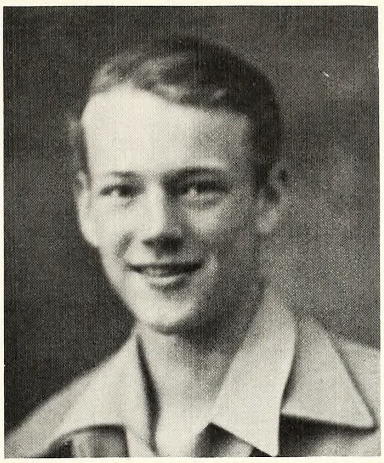

LOUIS PITCOCK, II
Graham

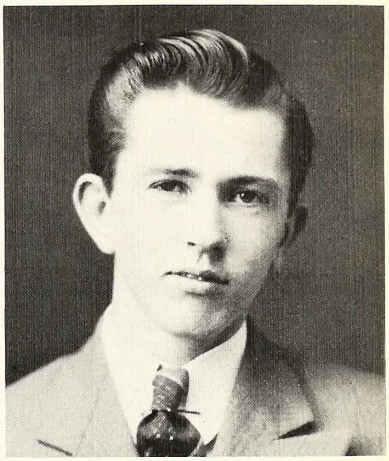

HELEN FAIRCHILD, I
Houston

JACK HINES, I
McKinney

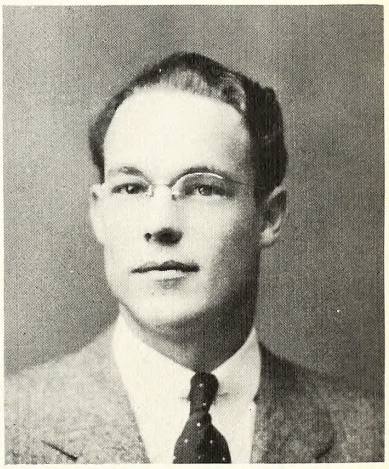

LOUISE JACKSON, II
Orange

WILLIAM MALISH
Granger

THE TENTH PRESIDENTIAL INAUGURATION

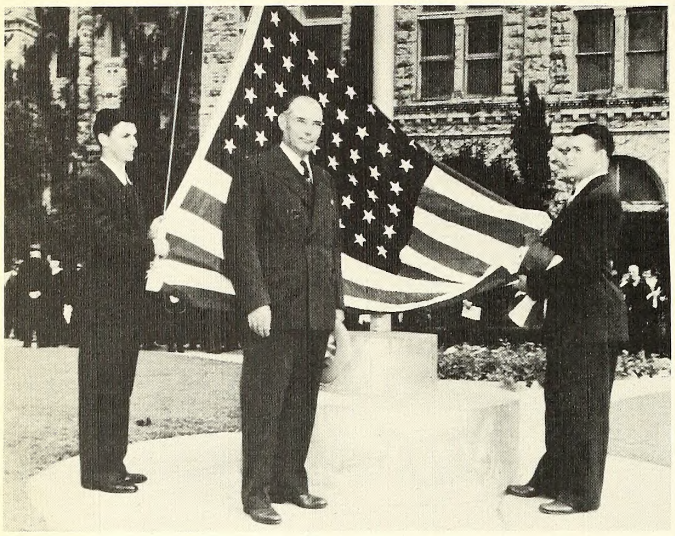

J. N. R. Score was inaugurated the tenth president of Southwestern University, October 6, 1942.

Gov. Stevenson at the flag-raising exercises.

The Governor delivers his address.

The Academic Procession.

The procession to West Gymnasium for the Inauguration ceremony.

Dr. Score receives the seal of the University from Dr. Cody, President of the Board of Trustees.

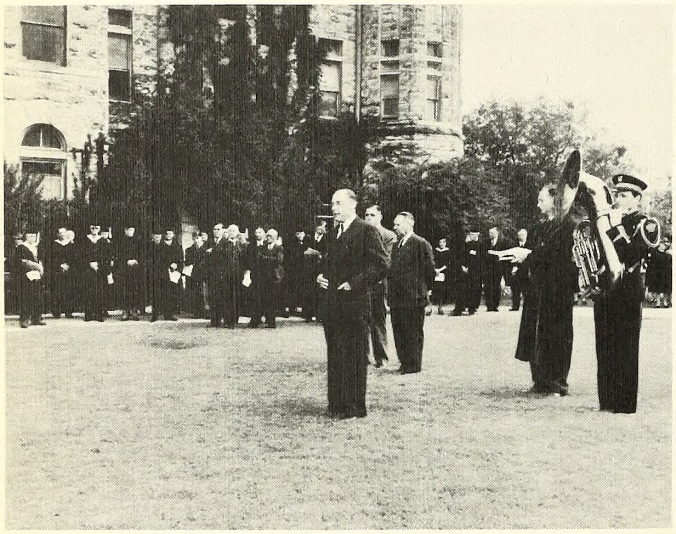

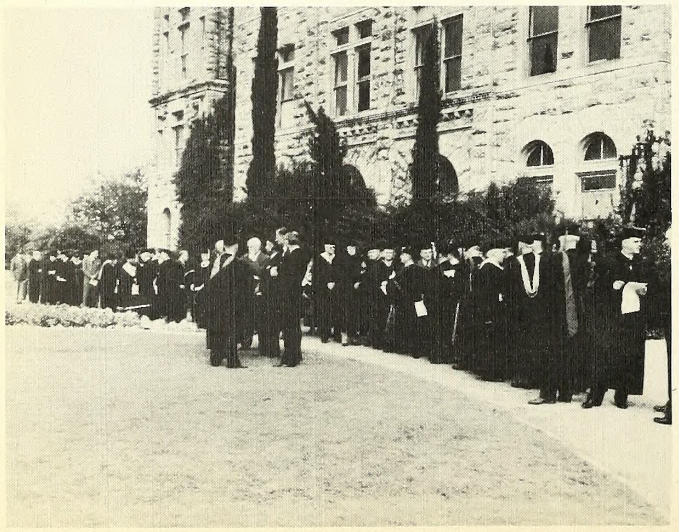

Who's Who in American Colleges and Universities

From

SOUTHWESTERN UNIVERSITY

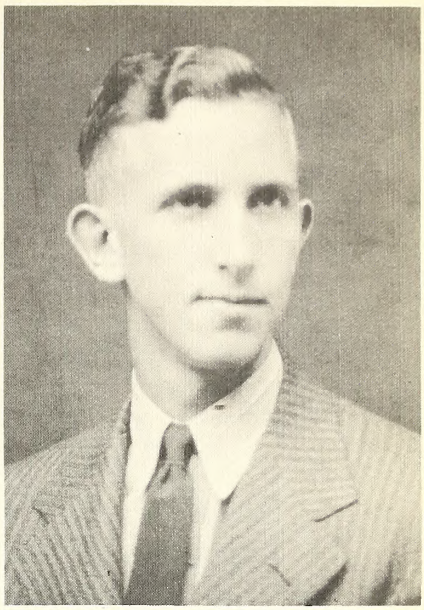

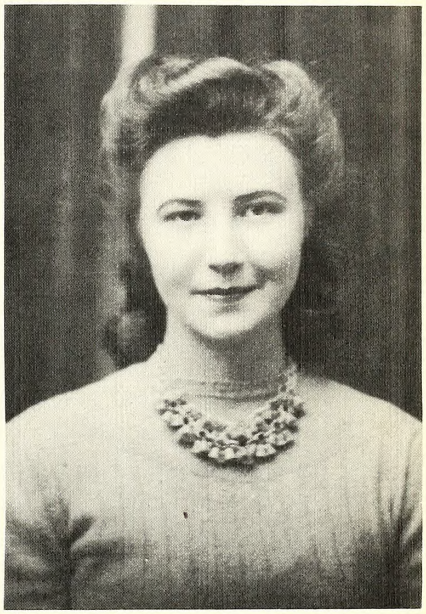

Top to bottom: James Allen, Sydney Binford, John Roger Walker.

Left to right: Kathryn Hedge, Charles Perry Godbey.

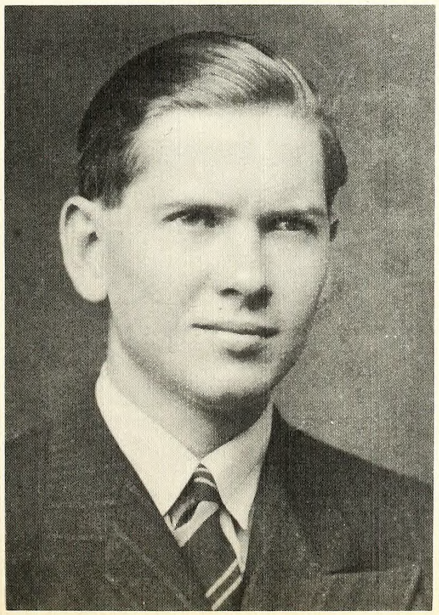

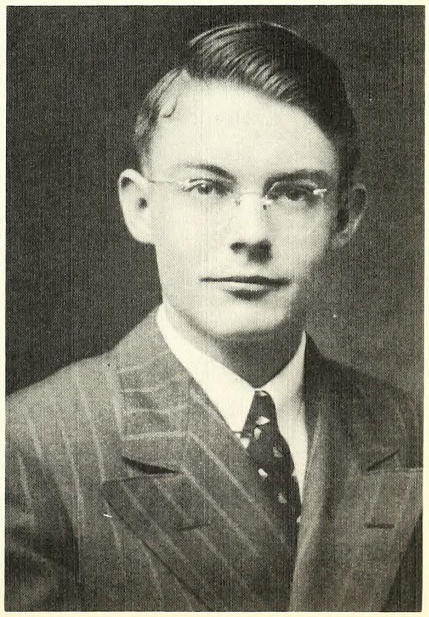

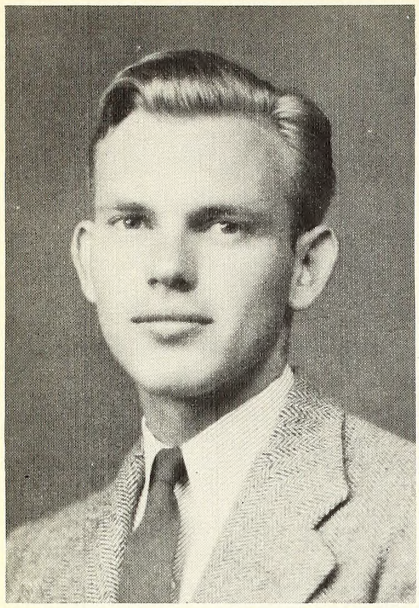

First row: Dana Kilgore.

Second row: Spencer Meredith, Chad Murray.

Third row: Frances Mims, LaVerne Walden, Courtney Siceloff.

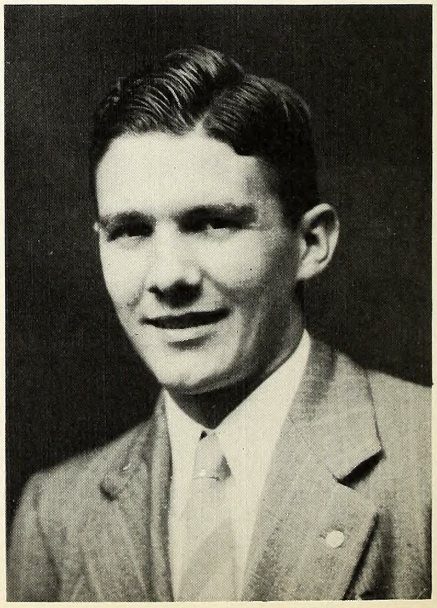

Campus Life

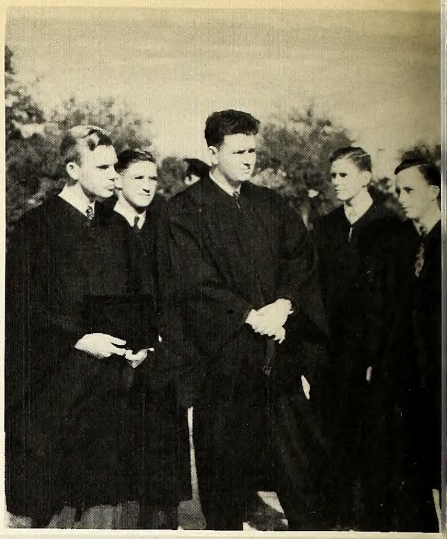

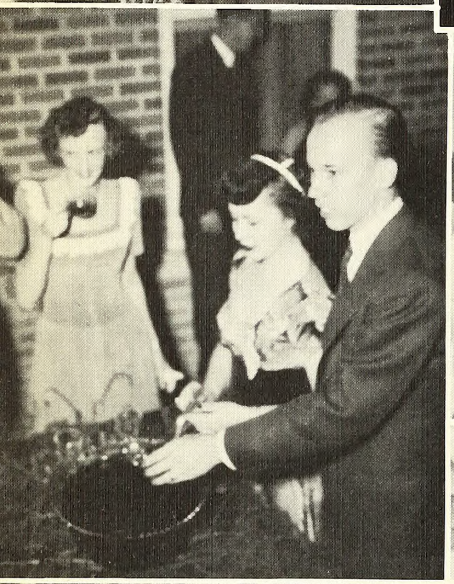

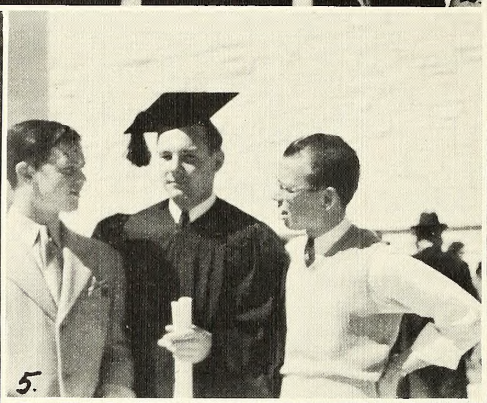

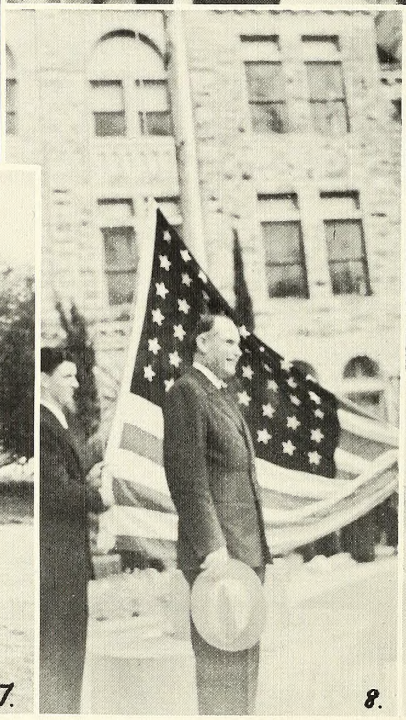

1. Mennard the Magician and Dot Perry at the Church reception welcoming students back to school. 2. At the Faculty-Student Reception the students put on their best manners, and the faculty their best togs; here Harding is greeted by the Scores and Dean Ferguson. 3. "And in this corner—" five dignified seniors on Inauguration Day. 4. This is what they ran through that line for—John and Jimmie serve punch to Cay and escort at Faculty-Student Reception. 5. Senior Blalock gives Greer and Munden something to aspire to—Inaugural ceremonies gave him this golden opportunity. 6. On to the gym, but not for commando. 7. Senior girls await Academic Procession to the gym—Brockette shows George how it should be worn (as if she knew). 8. Gov. Stevenson stands at attention while Southwestern honors its boys who have given their lives for their nation. 9. Guests and underclassmen gather for the celebration. 10. Inauguration of President Score brought to our campus such distinguished guests as our Governor, President of the Board, and Bishops.

1. Even the Pirates can't take Langston's mind off the Air Corps, but the other Phi Mu's have their eyes on the ball. 2. And the Band played on—each football game brought another spectacular Miniature Pigskin Revue by Tom Johnson. 3. Bernhart Binford turns to cotton-pickin'. 4. Two more cotton-pickin' A.D.Pi's (Boles and Dolan) do their part for victory. 5. Alpha Delts "all out" for the war effort as they prepare to mobilize at Cook's farm. 6. Queen LaVerne Walden and attendants Sarah Barber and Kathleen Horn at the Dinner of the Golden Bowl. 7. Golden Bowl gals more interested in camera than food—amazing, isn't it? 8. Senior girls are honored in the traditional Ritual of the Golden Bowl. 9. Dean's niece, Ginger, frequent visitor to the campus, swings out with Sammy Le Tulle. H. T. Maclin is fascinated by the step. 10. Jean, Frances, and Mary Kay entertain the gang at the A.D.Pi jail party. 11. The Stephensons, Charlie and Bill, decide who will clean the room for Mood Hall Open House.

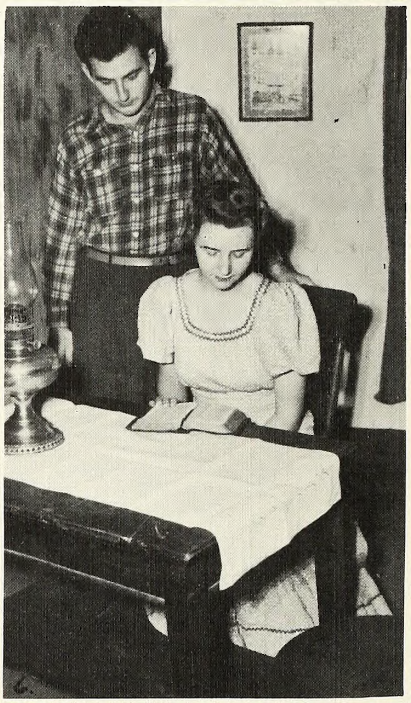

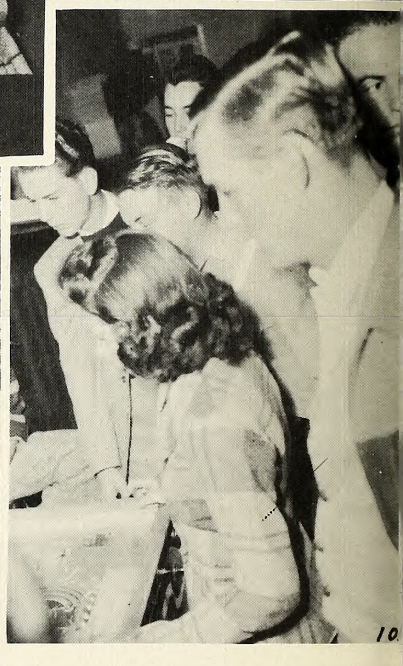

1. The professors, Mr. Marsh and the Fairbanks at the height of their academic dignity as they enjoy the delicacies of the Homecoming Barbecue. 2. Rex and Cab, with dates Billie Lou and Emily, view the Homecoming Game at which the Pirates took the army by storm. 3. Cockrum pauses in the midst of social life to doze over a trig book. 4. A typical chapel scene—Paul, Dana, and Jean in the Tavern. 5. Ray and Puff listen to the advice of that settled couple, Mr. and Mrs. Mims. 6. Contrary to real life, Johnny and Sydney take on serious roles in the Mask and Wig fall production, "Gillean." 7. Newcomer Myers Curtis reveals his talent to the Southwestern audience in the role of Gillean. 8. The sextet sings songs to the boys in the service at the Pigskin Revue. 9. June and Mary Margaret use their winning smiles to persuade Betty to leave the practice room long enough to go to the Homecoming game. 10. The one thing never idle on the S. U. campus is the marble machine at the Tavern. Allen, Scarb., Sookie, Rex, and Albert watch their fortunes diminish.

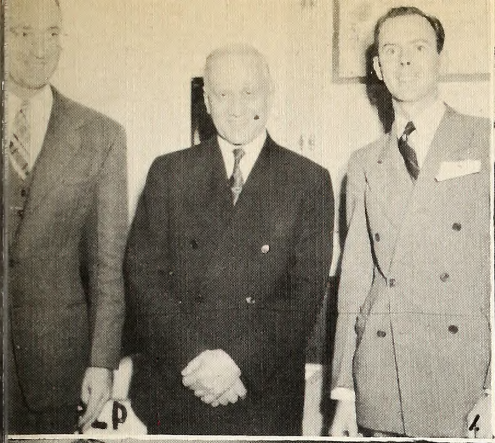
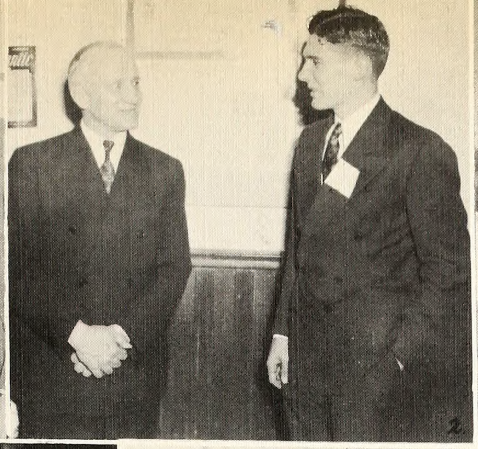

1. Dr. E. Stanley Jones, on the campus for the Methodist Student Movement, poses with Dr. Finch and Chad. 2. Courtney, as president of the conference, welcomes Dr. Jones to the University and to the conference. 3. Mr. Castle and Miss Hagopian furnish the music for the Carol Dinner. 4. Barber, Mayes, and Hanch represent "The Joy of Dawn" at the Carol Dinner. 5. After Guest Night pledge McDowell and Cheerful McNallen entertain Miss Walkup, who seems very unappreciative. Buddy and Allen are part of the scenery. 6. True love turns its back on cameraman—they pretend to be enjoying the radio. 7. Those were the days, Kirk and Corky—however, the atmosphere created by the Christmas decorations couldn't have affected these beguiling glances. 8. Banty, Rice, and Campbell furnish more decoration for the Yuletide season. 9. Dr. Score and companion exemplify democracy at Southwestern. 10. If that's Wallace, Morris, and Boughton those aren't books they're looking at. 11. School spirit soared at this basketball game when the whole gang turned out. Grandma came but couldn't leave her German at home.

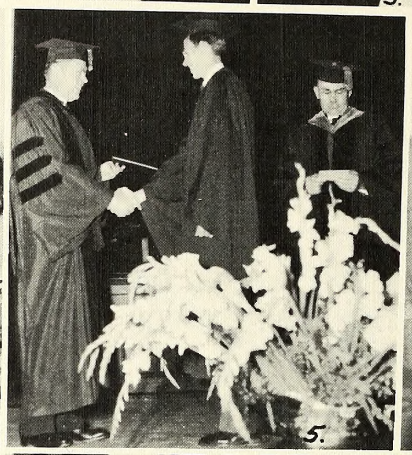

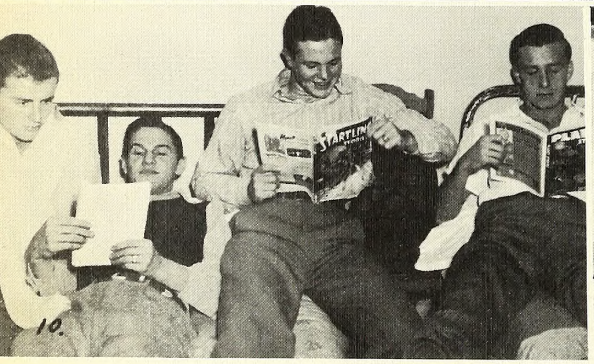

1. Albert—Betty, Icky—Kappie, Bieber—Is that you, Pete?—at the Victory Dance. 2. Cab and Gerry, Molly and C. B. find the Victory Dance a peaceful relief just before the storm—final exams. 3. Joe, Jimmy, and James graduate at mid-term, just in time to go to work for Uncle Sam—Brother White returned to the campus for the graduation services. 4. Mr. Compton, what have you just told Moye and Sookie? Compton entertains the girls just before he joins the Academic Procession for the graduation exercises. 5. Dr. Score confers B.S. degree on Jimmy Melbert. 6. Dana, Nan, Brockette, and Wayne await the convocation services. 7. Seniors Adkins, Wallace, Sandherr, Bartosh, and McPhail just before assuming their dignity to walk in the Academic Procession. 8. Libbye and Tommy—together as always—just before he leaves for the Air Corps. 9. More basketball fans—Rex and Billie Lou. 10. Bewley, Corky, Sonny, and Yank cram feverishly the nite before finals. 11. Kappie and Fran get their share of vitamin C on the flagpole. 12. Kathleen entertains Sig brothers at the Tavern between classes.

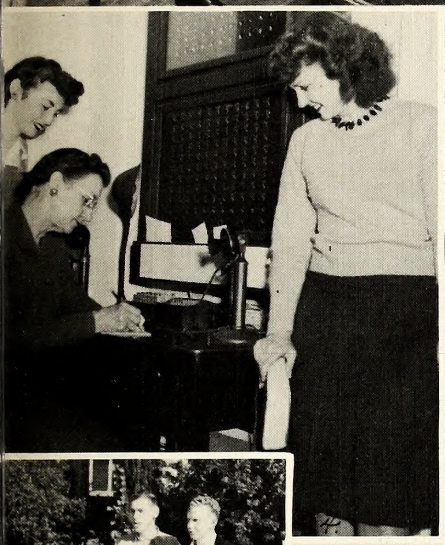

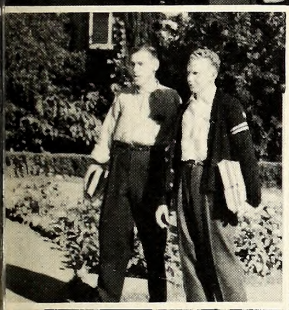

1. In Mr. Brown's marriage relations class, Walkup, Brockette, Kappy, and Kilgore take it all in. 2. Band boosts the morale of the basketball team. 3. Bill and Bobbye Lou between classes. 4. Mrs. Moses signing in her wandering children, Cherry, and Alice. 5. Miss Kuan shares the latest bit of Confucius' philosophy with "Fly," Moye Ann, and Mandy Lou. 6. Beauty and the beast. Britt and friend. 7. Royal and Alex—two studious gentlemen. 8. Sandie and Bean pose for the birdie, while other Phi Mus furnish the background. 9. Percy, Bill, and Bancroft wait impatiently for the dinner bell while John "Towers" over them. 10. Ragsdale, Kirkland, and Miles put their hearts into the script in Mr. Marsh's radio class. 11. Thelma and Harold emerge happily from the Tavern. It must have been coke day.

Dance Band

SAXES
- Ray Davidson
- Paul Miller
- George Rouser
- Max Stanaland

TRUMPETS
- Joe Mims
- Grant Scoggins
- Wendell Ragsdale

TROMBONES
- Ray Phillips
- Pat McNallen

RHYTHM
- Frances Mims
  Piano
- Bill Holmes
  Drums
- Franklin Pickle
  Bass

Presenting....

SARAH BARBER

Most Beautiful Girl

LA VERNE WALDEN

Miss Southwestern
Rainbow Queen
Delta Delta Delta Beauty

ERNESTINE KIRKLAND

Alpha Delta Pi Beauty

ALICE BARTOSH

Independent Beauty

ROSE MARIE COLCA

Phi Mu Beauty

CAY DAVIS

Zeta Tau Alpha Beauty

JERRY BERRY

Bond Queen

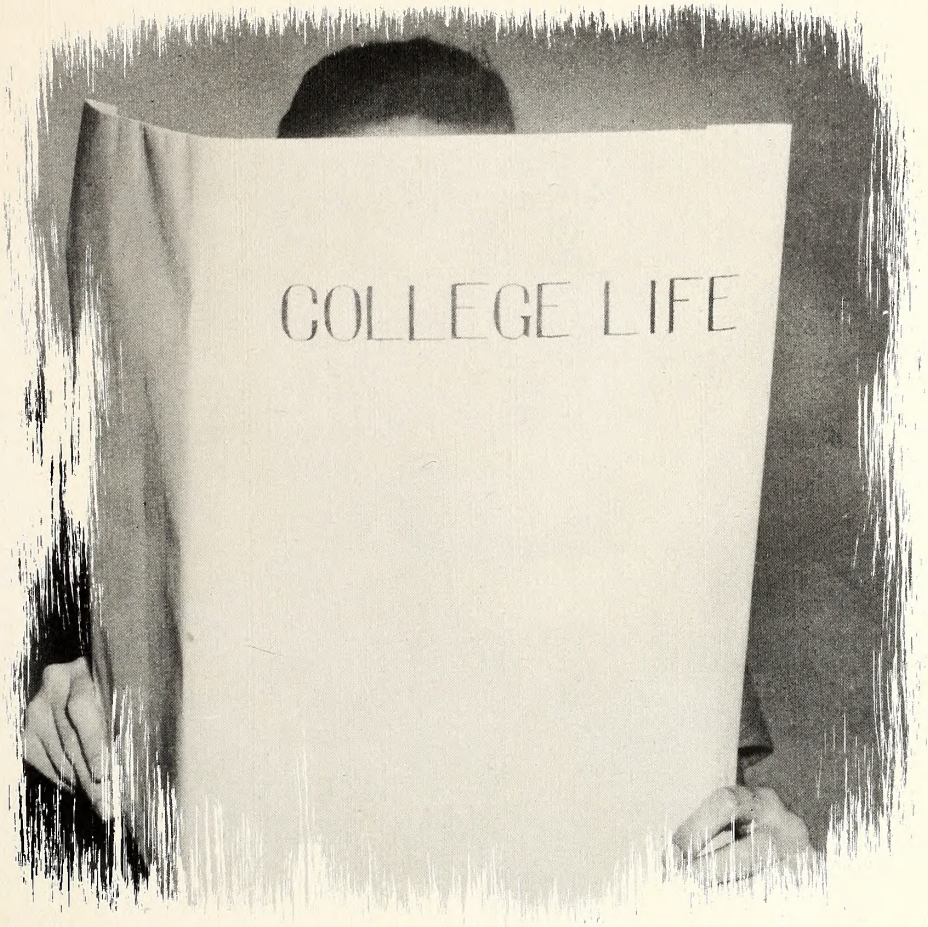

Activities

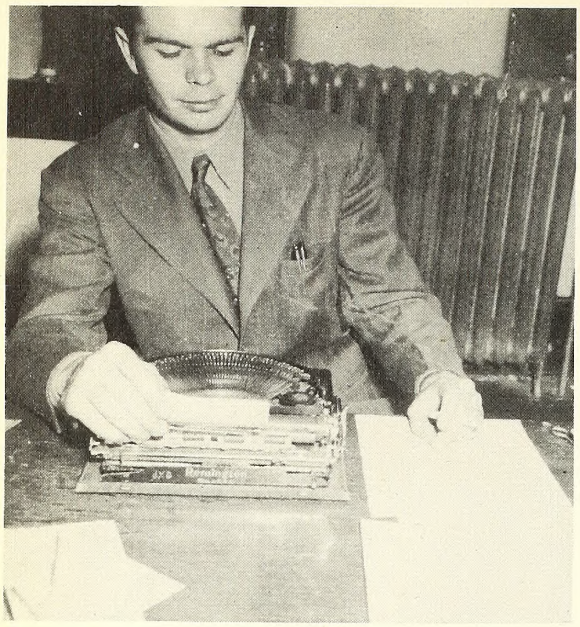

BILL TERRY

Board of Publications

The Board of Publications is made up of some members of the faculty, and the Business Manager. This board works with the editors to produce the various publications

Standing: M. Howard Knox, Sprigg Harwood.
Seated: Carl B. Compton, I. J. McCook, M. L. Williams, Gordon B. Wolcott.

Southwestern Magazine

STAFF

Sydney Binford - - - - - - - Editor
James McCorquodale - - - - - Art Editor
Louis Ragsdale - - - - - - Feature Editor
Jeanne Tyree - - - - - - - Assistant
Mandy Lou King - - - - - - Assistant
Marjorie Cunningham - - - - - Assistant
Thelma Bradshaw - - - - - - Assistant

The Southwestern Magazine is a monthly publication composed of the literary efforts of the students on this campus. It is now in its sixty-first year of publication, and is the oldest publication in the state.

BINFORD

Standing: Ragsdale, King, Bradshaw, Tyree, McCorquodale
Seated: Binford, Cunningham

TERRY, SHELL, BRADSHAW

The Megaphone

STAFF

Editor - - - - - - Frances Shell
Associate Editor - - - Bill Stephenson
Society Editor - - - Thelma Bradshaw
Sports Editor - - - Martha Rae Boles
Business Manager - - - - Bill Terry
Sponsor - - - - - Sprigg Harwood
Reporters: June Welty, Sam LeTulle, Gloria Allen, Eloise Dickinson, John Tower, Edward Cole, Cora Alice Taylor, Paul Bieberstein, C. D. Wilson

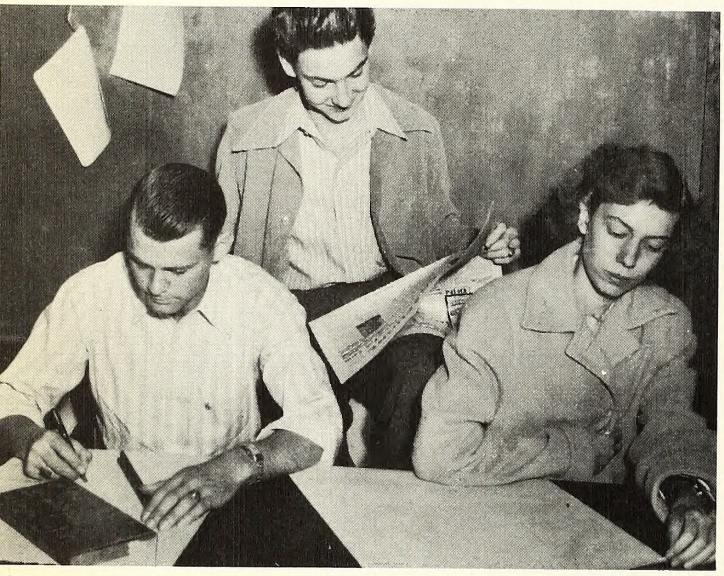

STEPHENSON, LeTULLE, TAYLOR

COLE, ALLEN, LUNDBLAD, WELTY

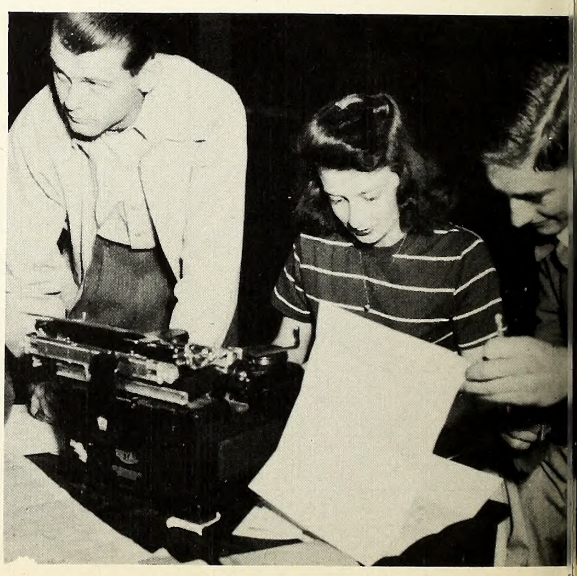

STEPHENSON, BOLES, BIEBERSTEIN

The 1943 Sou' Wester

STAFF

Editor - - - - - Merrelle Adkins
Associate Editor - - - Betty Lee Picard
Assistant Editor - - - - Nan Mickle
Society Editor - - - Margaret Sandherr
Art Editors - - - Mandy Lou King
Wanda Rose Adams
Photographers - - - - Joe Karr
John Score
Sports Editor - - - - Dana Kilgore
Class Editors - - - Martha Lou Bishop
Bobbye Owens
Jean Hallauer
Faculty Adviser - - - Dr. G. B. Wolcott

ADKINS, PICARD

KARR, SANDHERR, ADAMS

HALLAUER, DR. WOLCOTT

MICKLE, KILGORE, SCORE, BISHOP

Student Council of Religious Activities

Rev. Bob Goodrich of Houston and Wayne Coffin

The Stewards of the S. C. R. A.

Bob, Dr. Jones, and Courtney

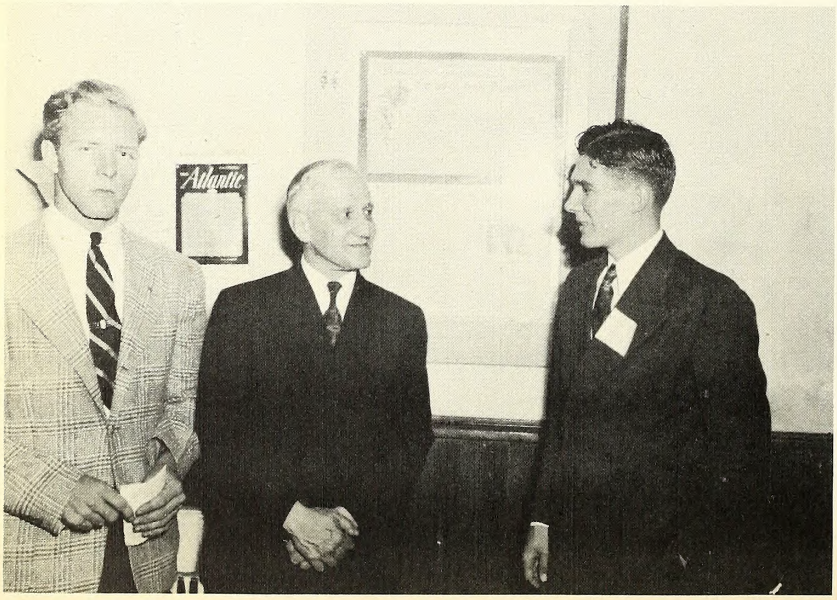

OFFICERS

President - - - Courtney Siceloff
Vice-President - - - Bob Sneed
Secretary - - - Kathryn Hedge
Student Director - - Chad Murray
Director - - - - Dr. Finch

The Student Council of Religious Activities is an organization which has an open membership and does its work in the fields of Worship, Recreation, Community Service, and Deputations. It was host this year to the State Student Movement, which had Dr. E. Stanley Jones as speaker.

Its work is financed by voluntary student contributions, of which 50 per cent or more is sent away from the campus for missions. It meets one evening each month at which time a visiting speaker is invited. Its four committees function between the regular meetings of the organization, and the recreational committee sponsors several all-school parties during the year.

Debate

TEAMS

Jean Hallauer
Thelma Bradshaw

John Siceloff
Royal Hart

Joe Morris
John Roger Walker

COACH

T. H. Marsh

The Southwestern Debaters have had an active season in spite of the war situation. They have attended five Forensic Tournaments and have debated teams from Southwest Texas State Teachers College, St. Edward's University, Mary Hardin Baylor College, and the University of Texas, in addition to the teams met at the various tournaments.

Miss Jean Hallauer and Mr. Joe Morris have been outstanding this year in winning individual contests, including first places in Radio Speaking and Extemporaneous Speaking. Our "war time" winnings include ten different awards for this season.

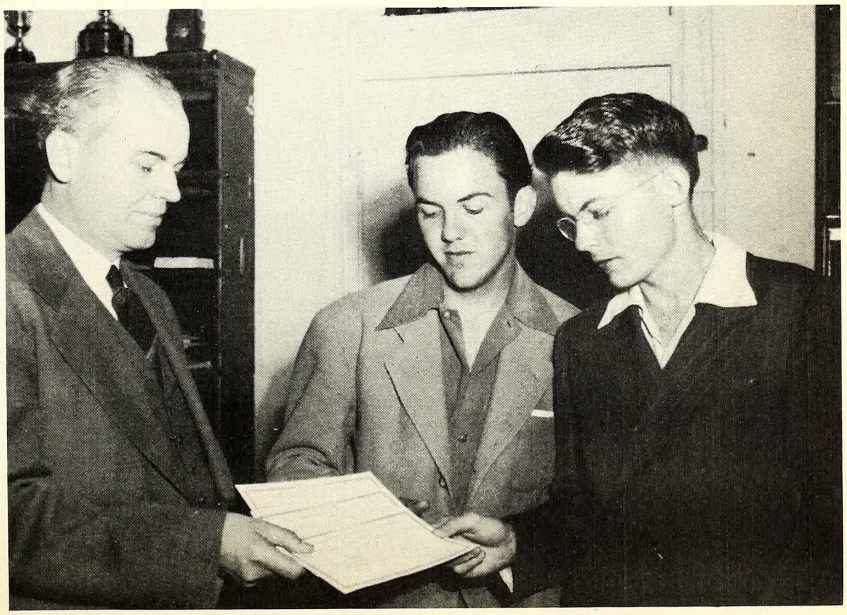

SOUTHWESTERN UNIVERSITY CHORUS

Roxie Hagopian
Director

Linnea Bergquist
Accompanist

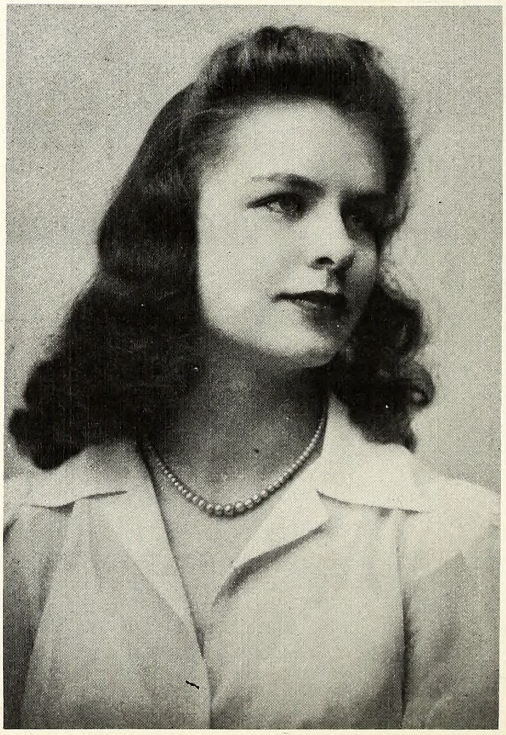

st row: Heck, Wright, Walden, Bishop, Howard, Brown, Hagopian, Robinson, nt, Wallace, Wise, Wunsche, Britt.
cond row: McDowell, Edens, King, Langston, Henderson, Northington, Francis, x, Garrett, Owens, Rosenbush, Perry.
ird row: Bergquist, Adams, Vogt.
urth row: Walker, Shirey, Elrod, Cole, Froehner, Powell.

Southwestern

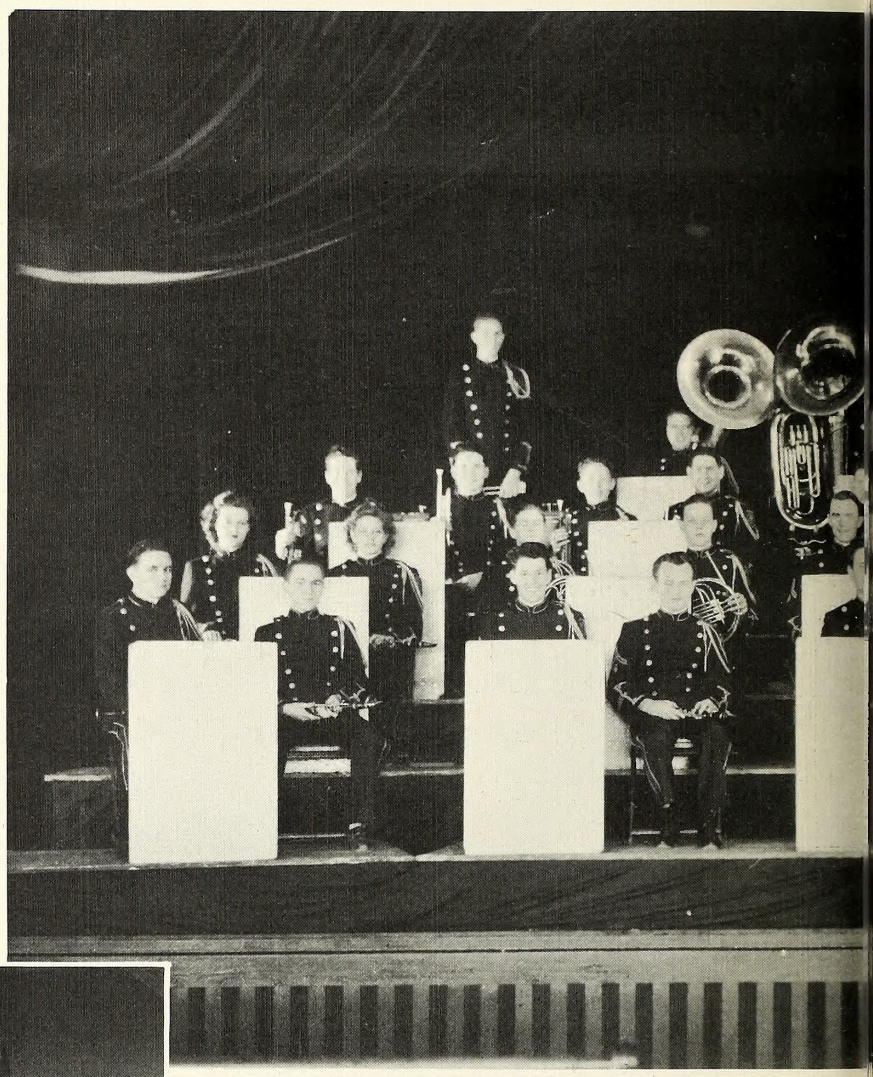

First row: Miles, Rouser, Coffin, Davidson, **Second row:** Jeffers, Torbett, Tower, Kendrick, Young. **Third row:** Scoggins, ton, Phillips, McNallen, Switzer, Cocke. win, Roper, Edge, Holmes.

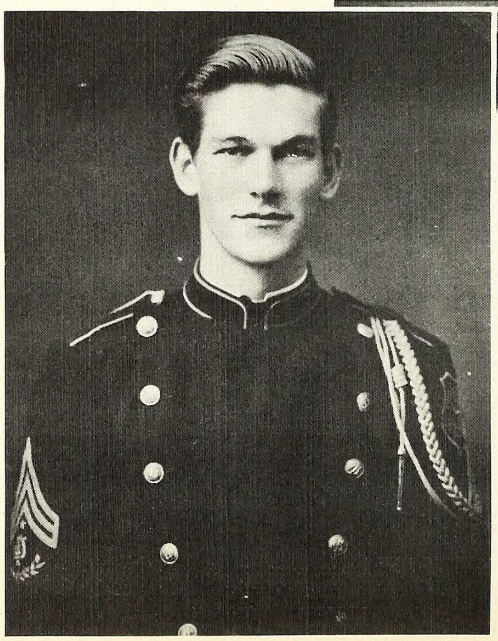

Joe Mims
Director Fall Semester

University Band

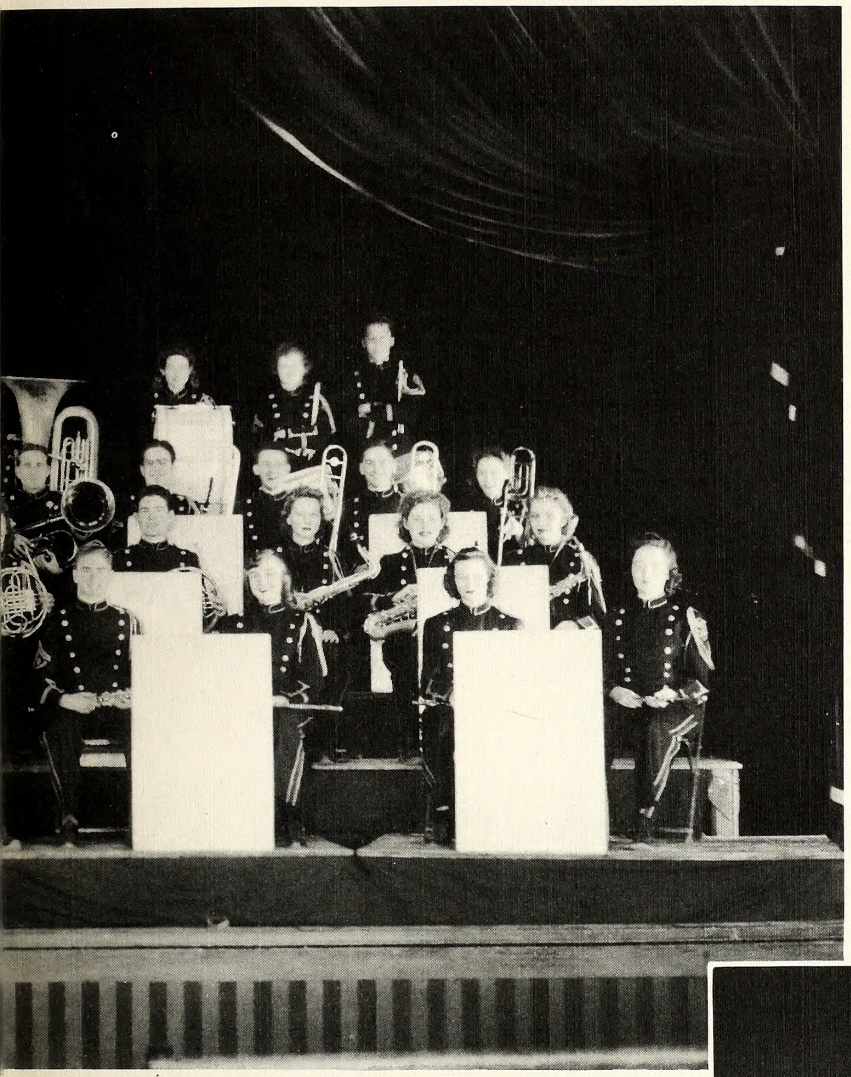

Stanaland, Miller, Ullrich, Feaster, Lee.
Carlson, McGraw, Shaw, Hooton, Sheets,
Ragsdale, Gray, Stephenson, Ramey, Bar-
Fourth row: Allen, Deschner, Pickle, Dar-

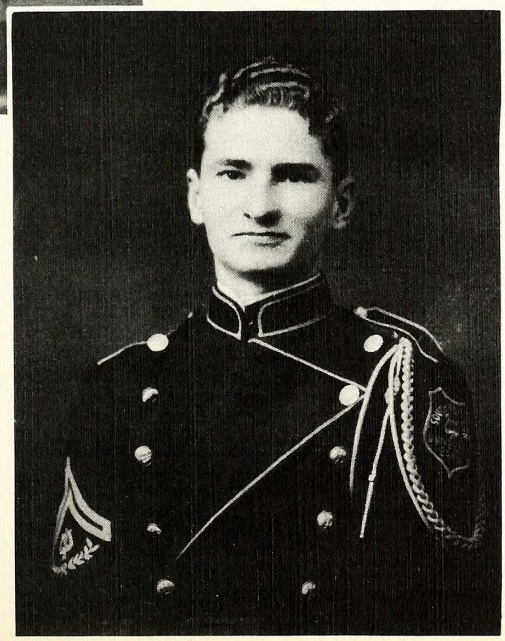

Paul Miller
Director Second Semester

The Orchestra

Wendland, Howard, Cole, Colca, Allen, Howard.
Director: Mr. Castle; Accompanist: Bethea.

Chapel Choir

First row: Elrod, Brockette, Gideon, Nelms, Wallace; Dean Myer, Director.
Second row: Roper, Adams, Bishop, Bergquist.
Third row: Murray, Curtis, Ellison, Meredith, Phillips, Froehner, Stegall.

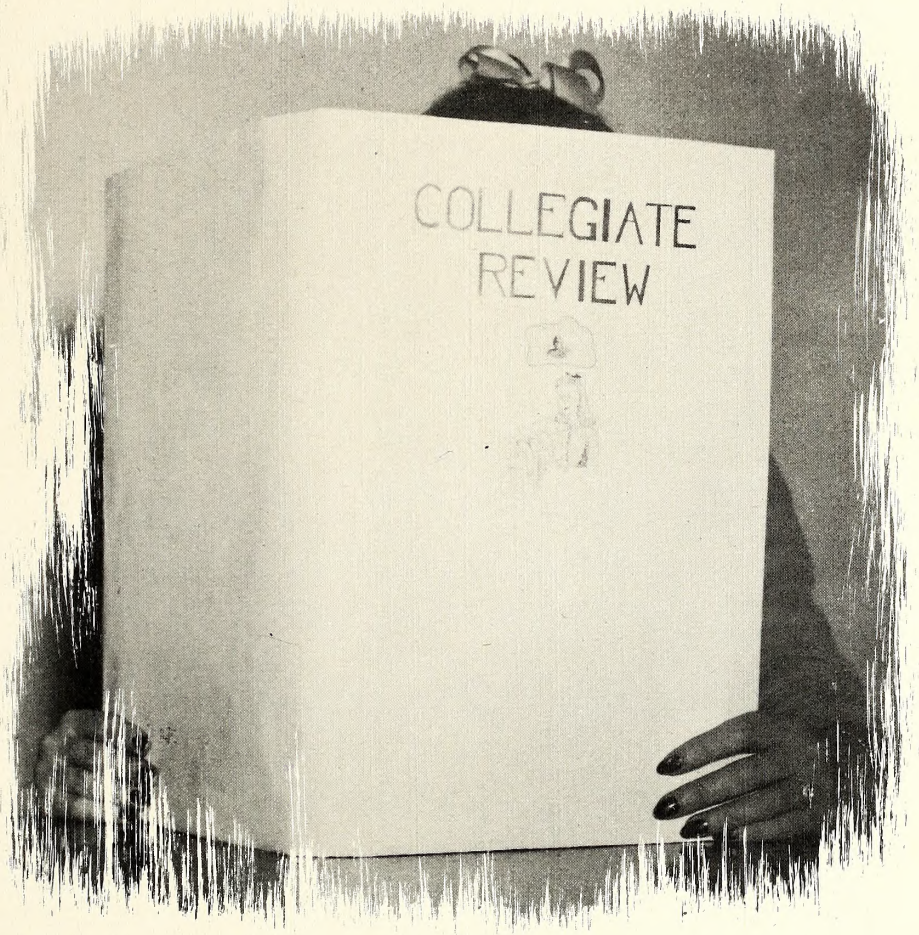

Athletics

Football

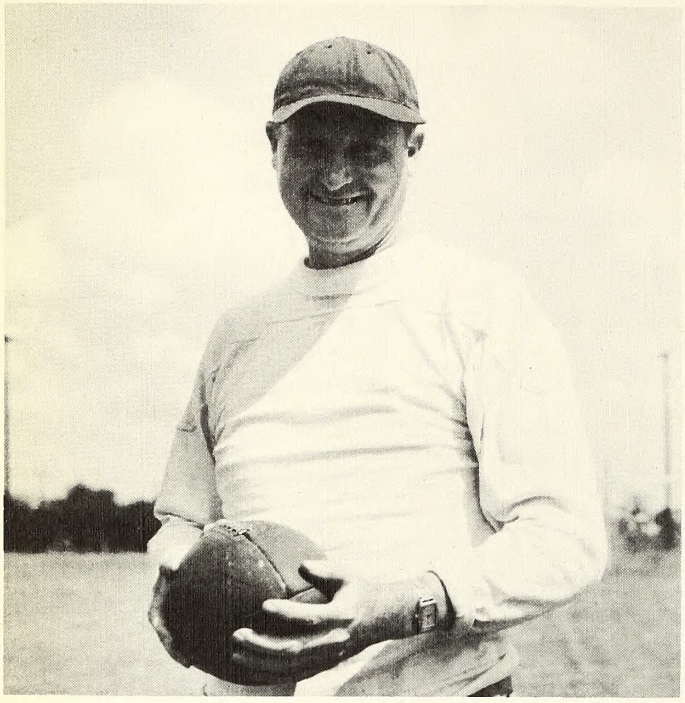

RANDOLPH M. MEDLEY
Head Coach

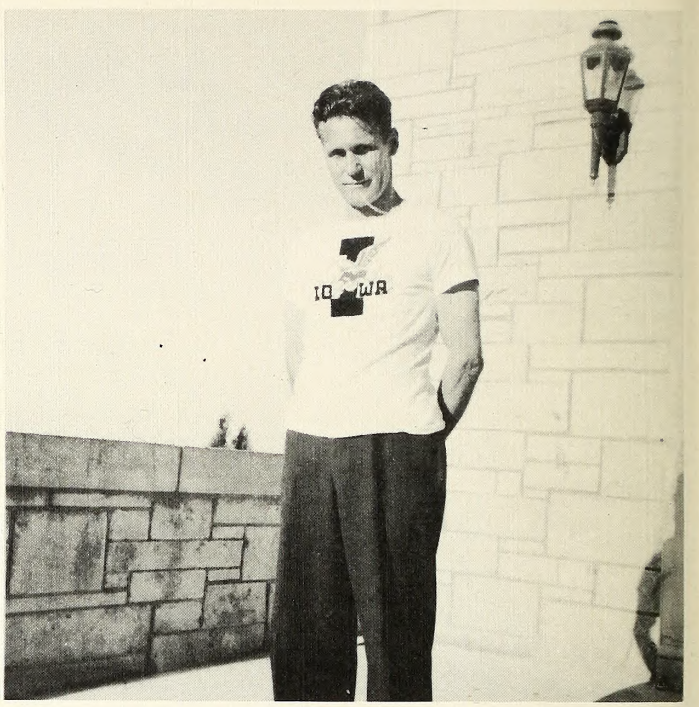

CLARENCE A. SHEETS
Assistant Coach

RICE, GIPS, BANCROFT, FARMER,
COBB, J. CHAFIN, KRUPPA, MORRIS, BARTON, TEICHELMAN, STARRY

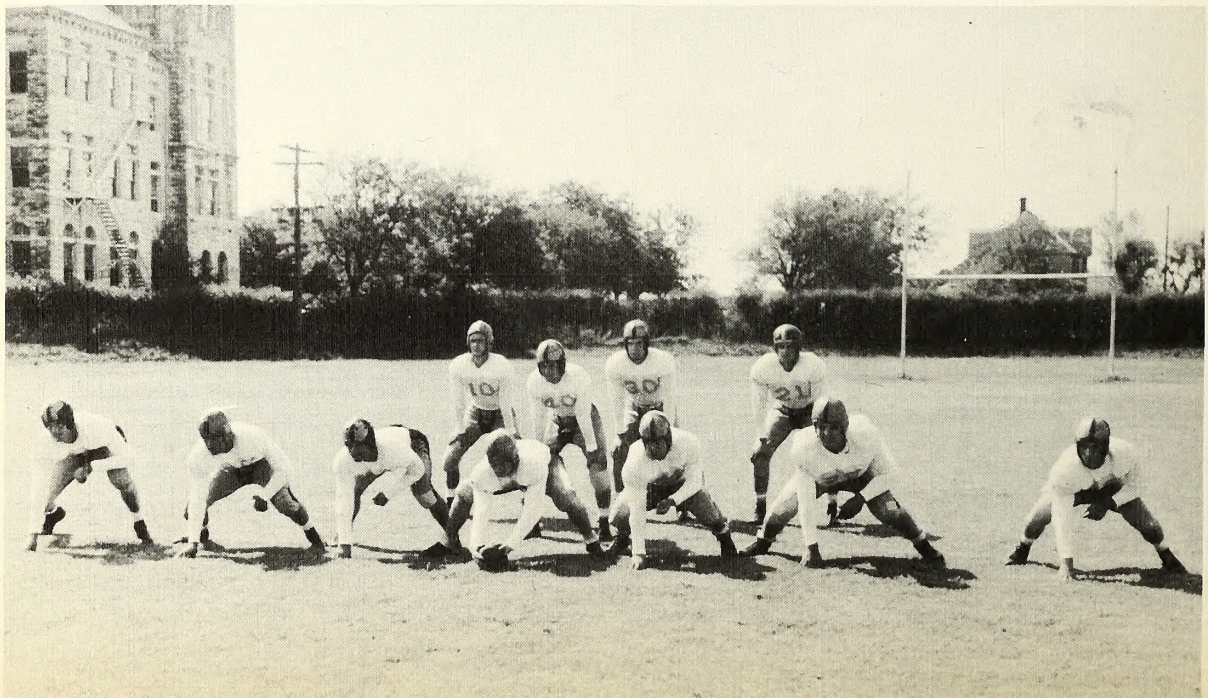

Back row: Medley, Farmer, Bewley, Morris, Adair, Cobb, Bingham, Dewald, Teichelman, Robinson, Haley, Bratton, House, J. Chafin.

Middle row: Kruppa, McFarland, Walker, Rice, Gips, Wright, Halbrook, Graves, Barton, Bancroft, Campbell, Starry.

Front row: Mackintosh, Webernick, Sneed, O. Chafin, Blomquist.

The Southwestern University Pirates opened the '42 season in good form by defeating Lamar Junior College. Paul Gips tossed a soggy pigskin over the heads of the boys from Beaumont for a 13 to 0 victory. Both touchdowns were made on passes to freshmen ends. This game introduced the Pirate eleven which was composed largely of freshmen.

LAMPERT, BERKLEBACK, GERHOLD, CHUDEJ

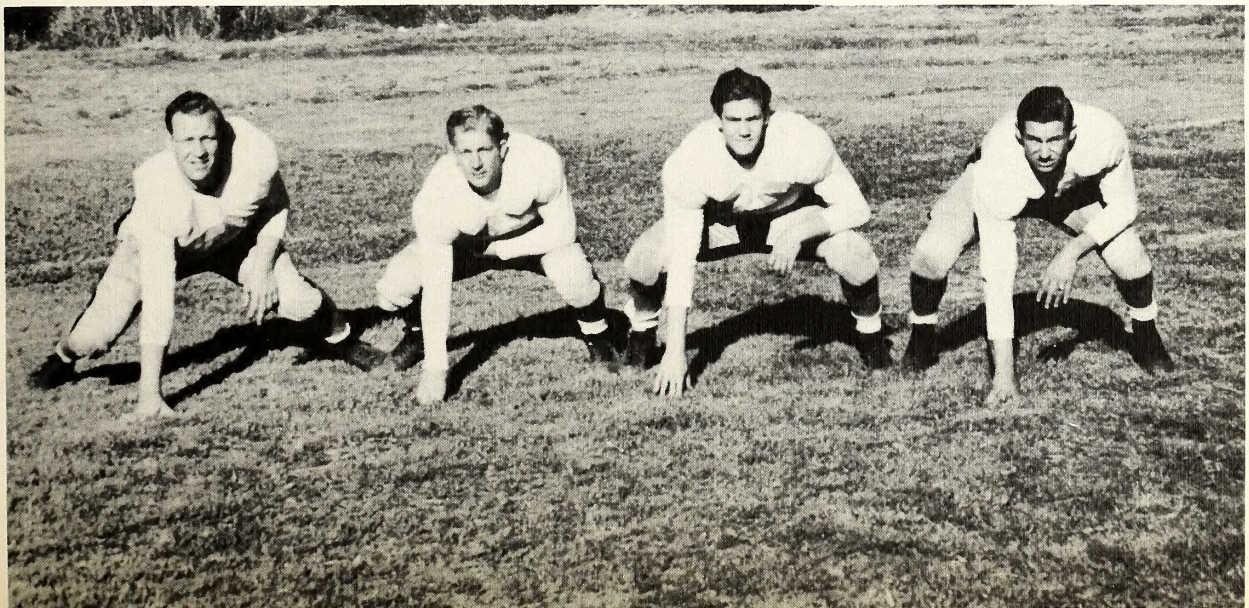

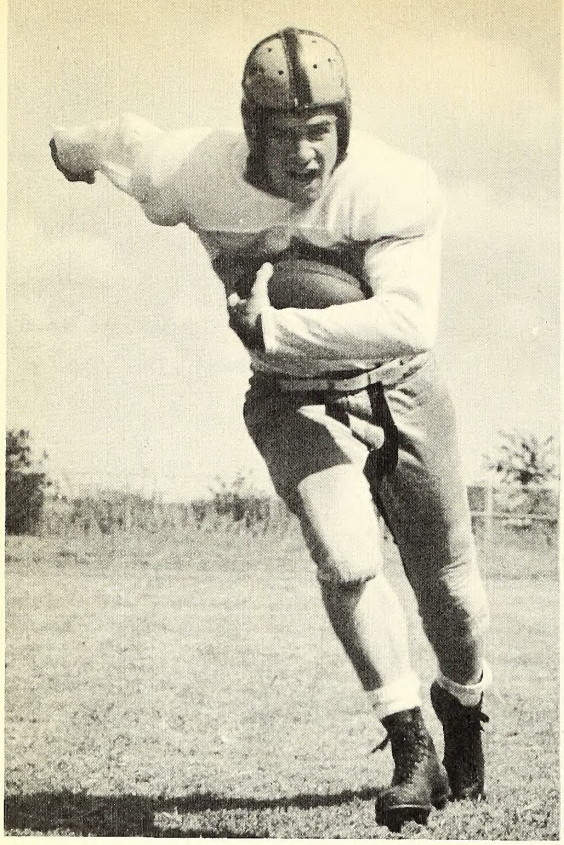

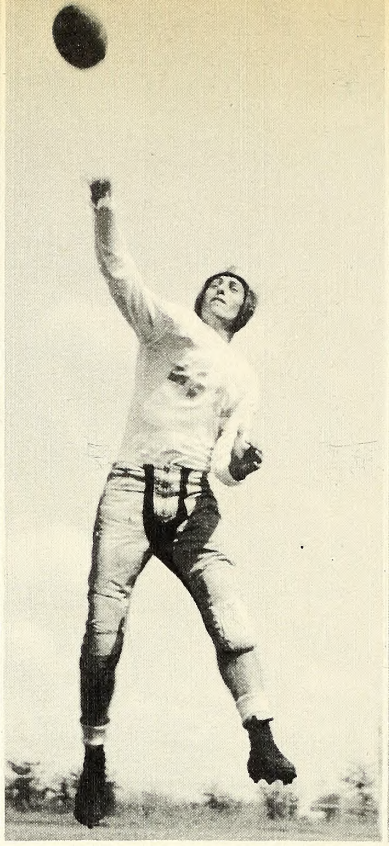

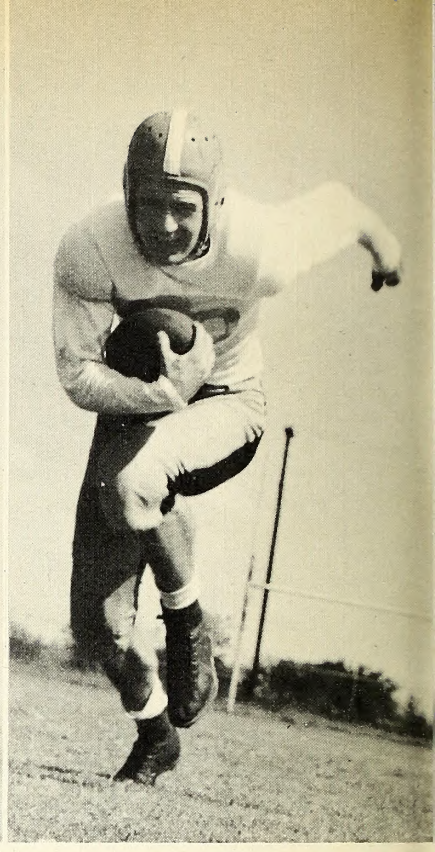

EDWIN BANCROFT
3 Letter, Back

PAUL GIPS
2 Letter, Back

JOHN RICE
2 Letter, Back

The Pirates dropped their first home game to the Schreiner Institute Mountaineers by a score of 14 to 6. The lone Pirate tally came from a 25-yard pass, Gips to Bewley. Although the Buccaneer passing attack worked well, it was overshadowed by the ground offensive of the Mountaineers.

ELDRIDGE ADAIR
1 Letter, Center

C. B. MORRIS
1 Letter, Center

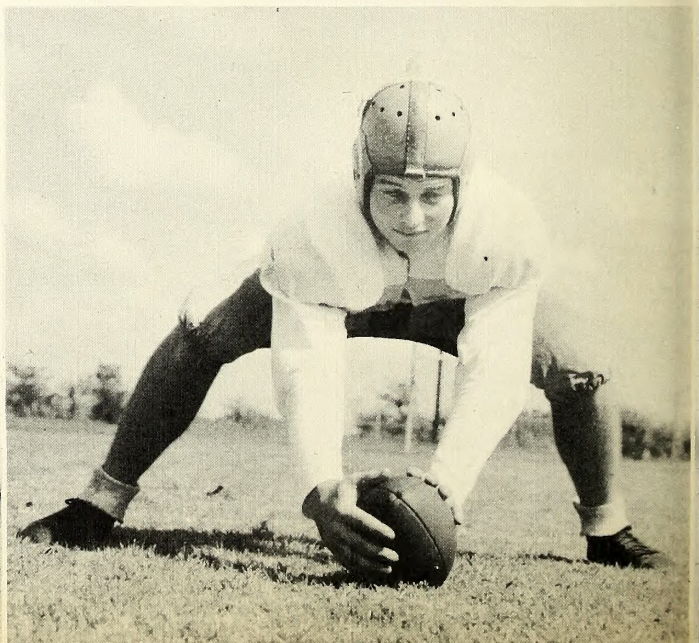

ARTHUR WALKER
Squad, Back

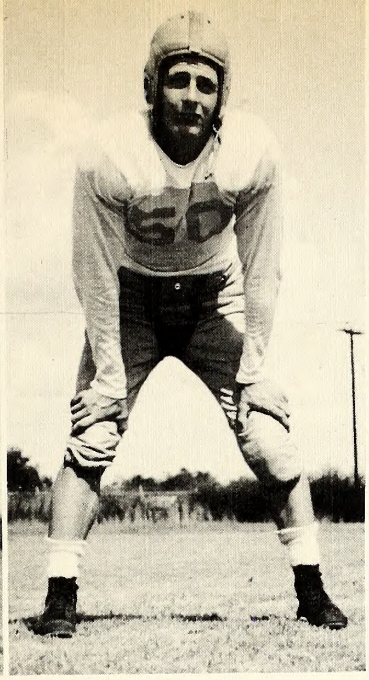

J. P. GRAVES
1 Letter, Center

PERCY BINGHAM
1 Letter, Back

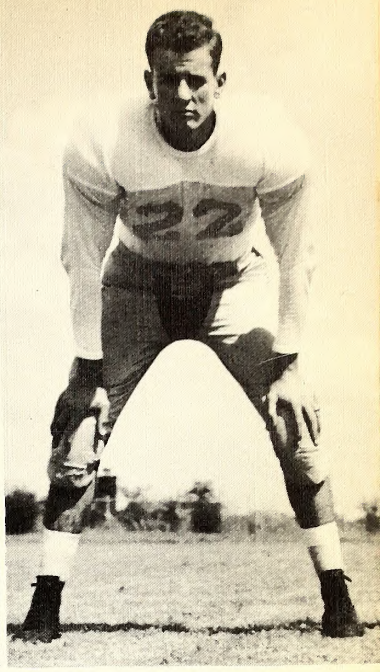

LEWIS BEWLEY
1 Letter, Back

The Pirates trampled Allen Academy on Snyder Field to the beat of 32 to 0. Gips and Wright collaborated on the heaving end to chalk up five touchdown passes; three of which went to Rice, halfback and ace receiver. Rice made three of the five touchdowns while Bratton and Farmer were good for one each.

ED FARMER
1 Letter, Back

BOB WRIGHT
4 Letter, Back

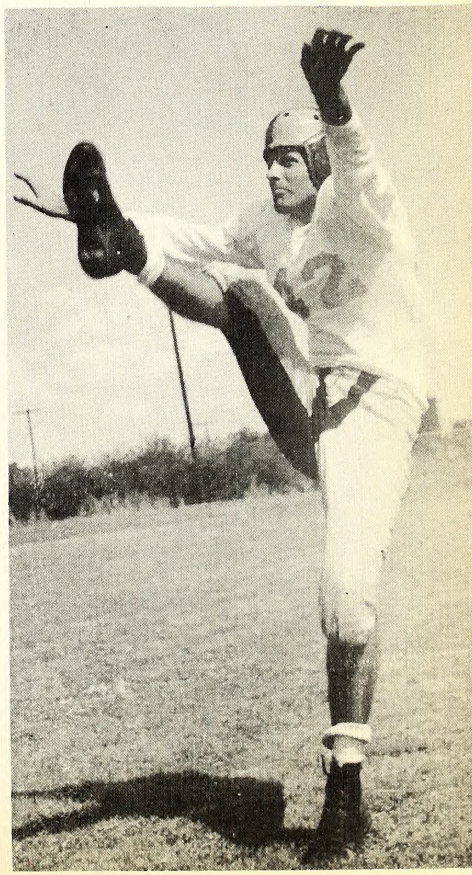

O. CHAFIN
Squad, Back

B. CAMPBELL
1 Letter, Back

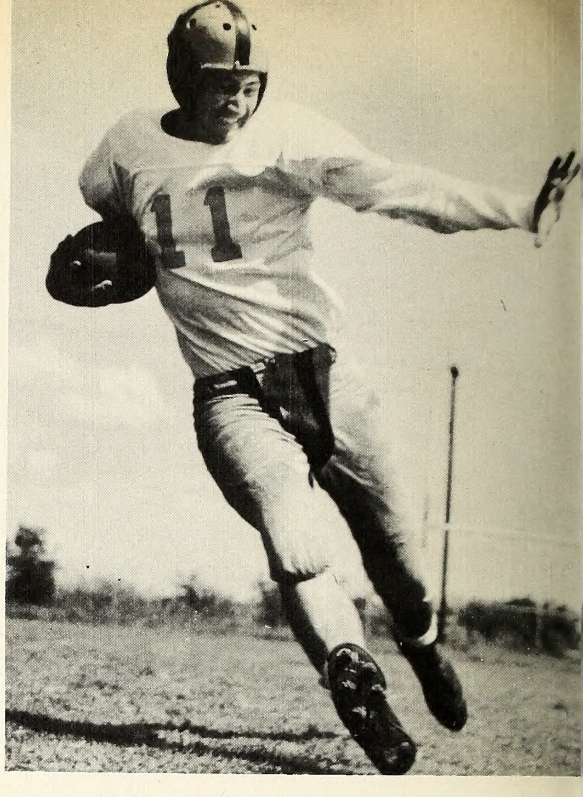

Southwestern journeyed to San Marcos where they dropped a tough one to S. W. T. C. Bancroft turned in some neat ground gaining plays while Gips, Rice and Farmer collaborated on a beautiful 65-yard pass and lateral touchdown. Even though the Bucs outgained their opponents the score stood 19 to 12 against them.

FRANK BARTON
Squad, Guard

ERNEST DEWALD
Squad, Tackle

NELSON WEBERNICK
1 Letter, Tackle

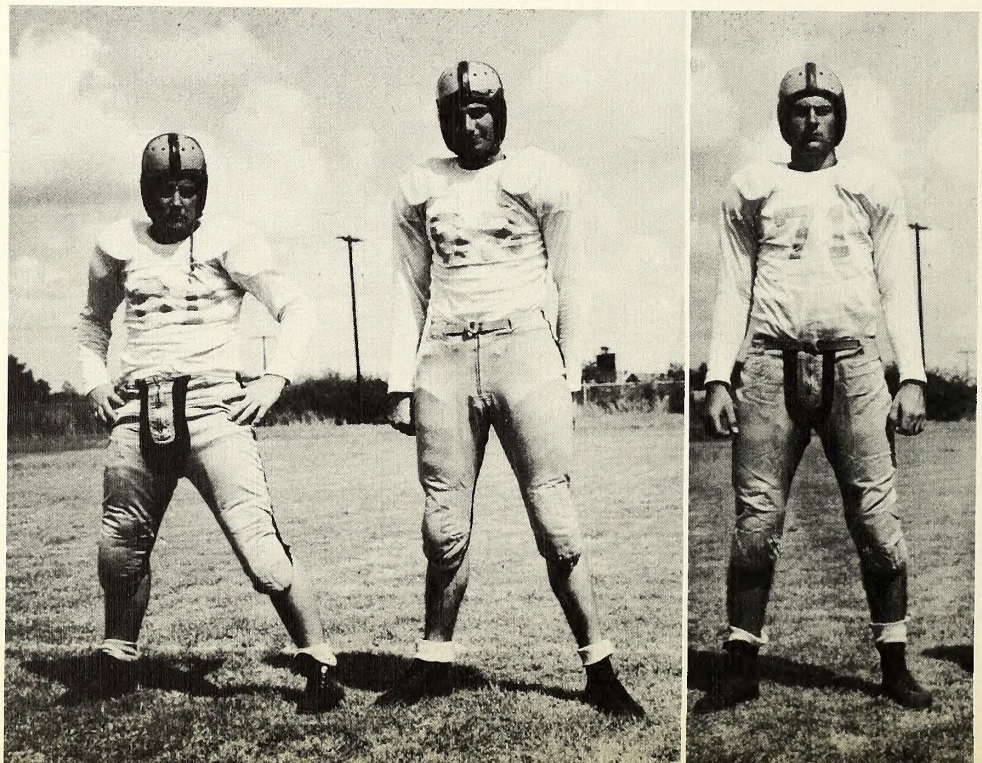

BUNERD BERKLEBACK
Squad, Guard

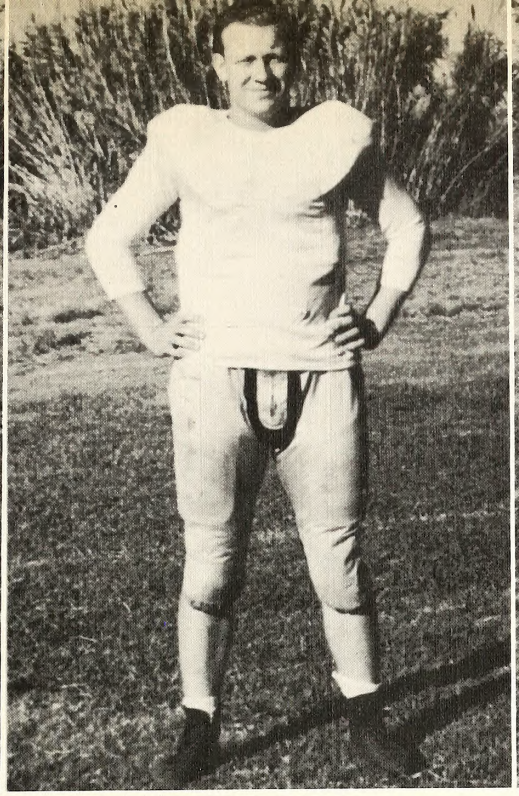

HARRY LAMPERT
3 Letter, Tackle

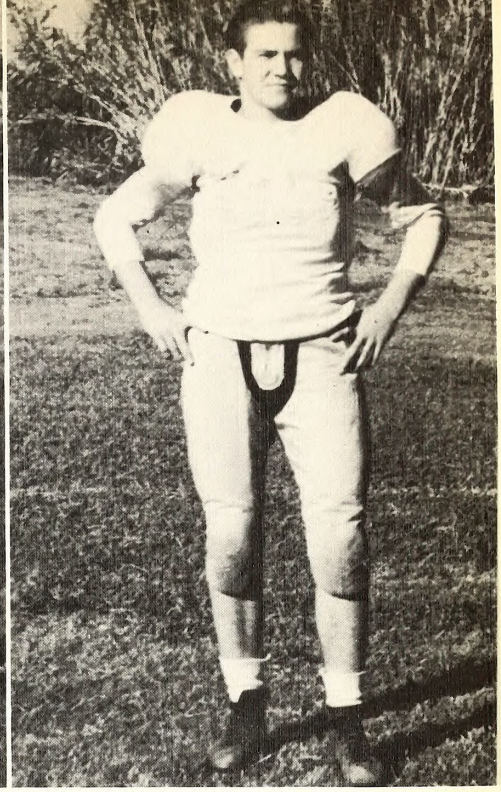

GEORGE GERHOLD
Squad, Guard

The Abilene Christian College Wildcats out-mudded the Pirates on Snyder Field for an 18 to 0 victory. Hampered greatly by the weather, the Pirates attempted only ten passes during the game.

EUGENE CHUDEJ
Squad, Tackle

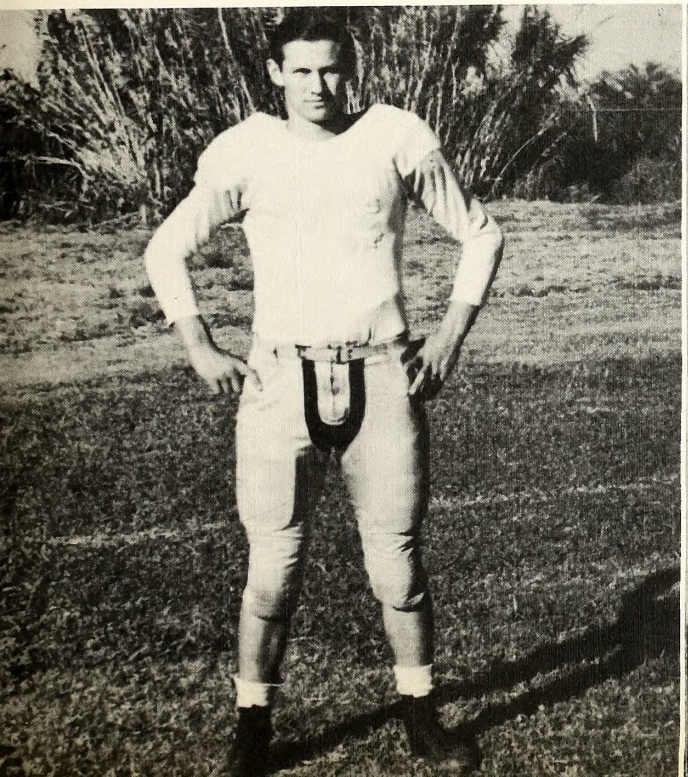

JAMES CHAFIN
1 Letter, Tackle

ED TEICHELMAN
Squad, Tackle

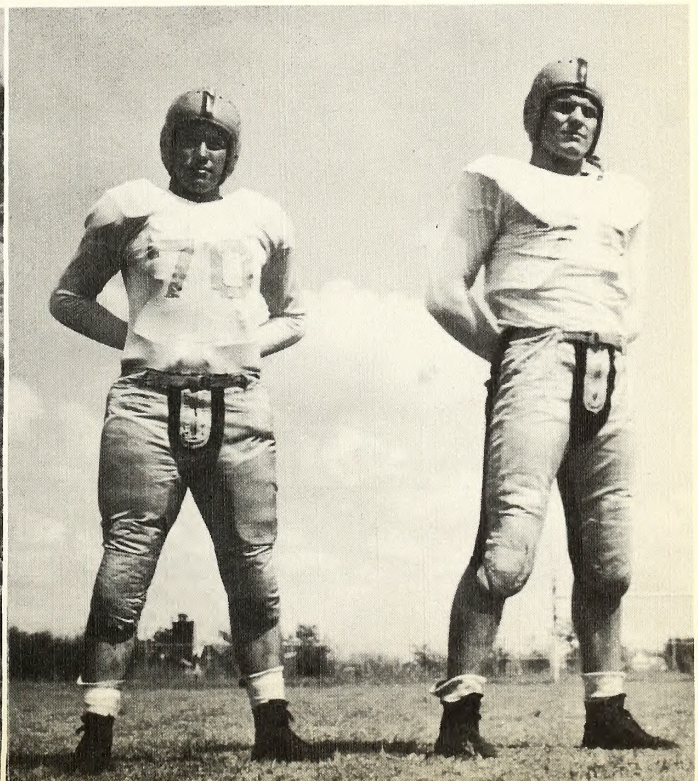

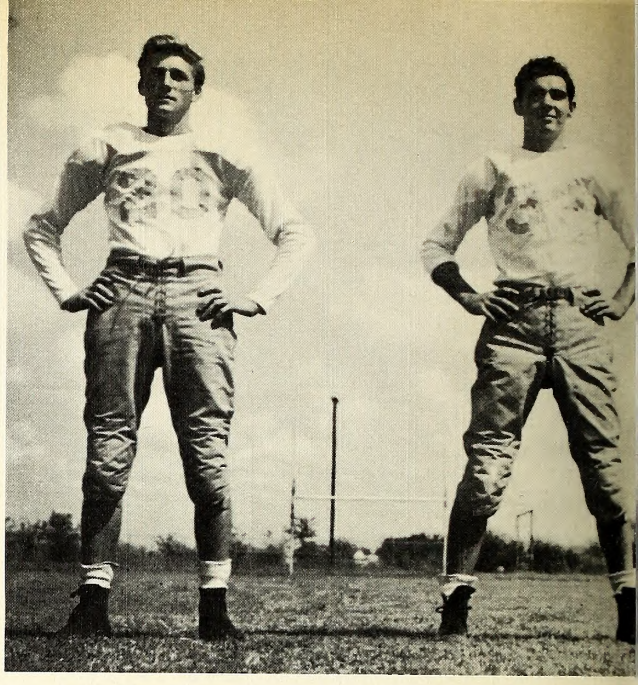

EMIL KRUPPA
Squad, Guard

ED McFARLAND
1 Letter, Guard

BOB MACKINTOSH
Squad, Back

SID ROBINSON
Squad, Back

Southwestern added another victory October 31, when they defeated Austin College 19 to 7. This time the variable Pirates featured a ground attack that was good for two of the touchdowns.

Next week the Bucs scalped the McMurry College Indians to the tune of 26 to 19. The ball took to the air again as the Pirates completed 11 passes for 208 yards. Early in the second period Bancroft took the ball on an off-tackle play for 66 yards and a touchdown.

GLENN HALEY
Squad, End

MORRIS BRATTON
1 Letter, End

H. J. HALBROOK
Squad, Tackle

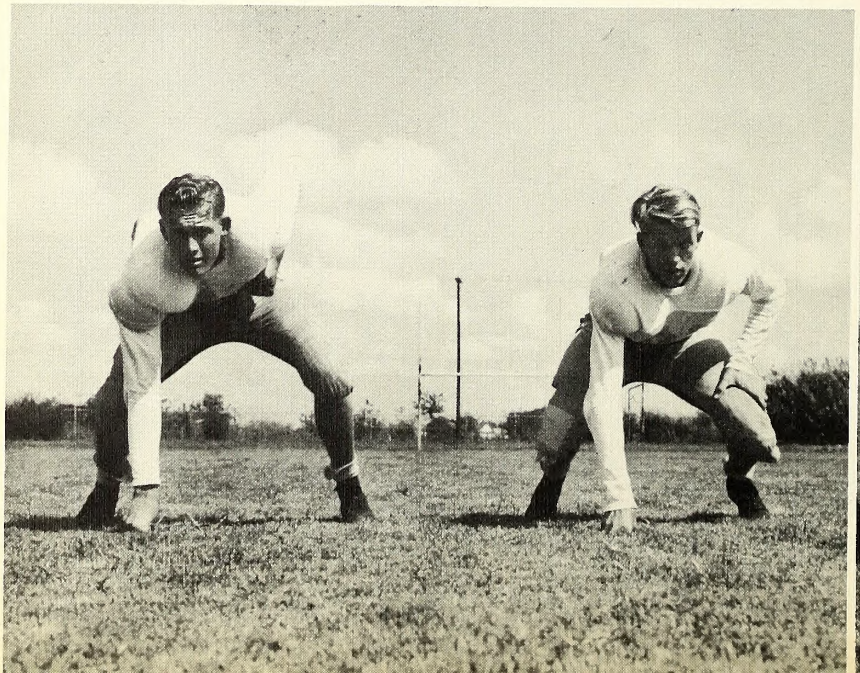

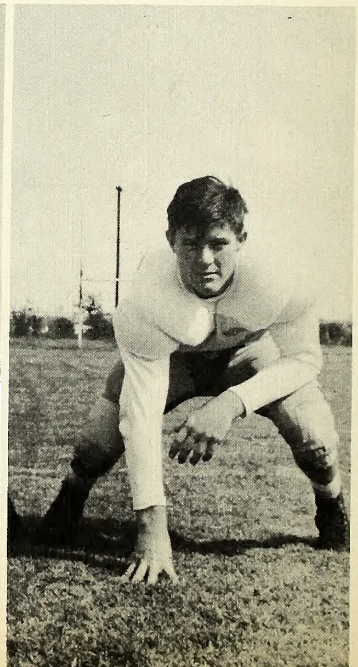

The Pirates completed the season by taking two teams from Camp Hood in the same week. The 628th division of the Tank Busters fell before a Pirate onslaught by the count of 59-0. Three days later the Bucs took the 776th division by the score of 79-0.

The Pirates took third place in the Texas Conference and scored 150 points in eight games.

IGHT HOUSE
letter, end

ED STARREY
1 letter, end

BLOOMQUIST
Squad, tackle

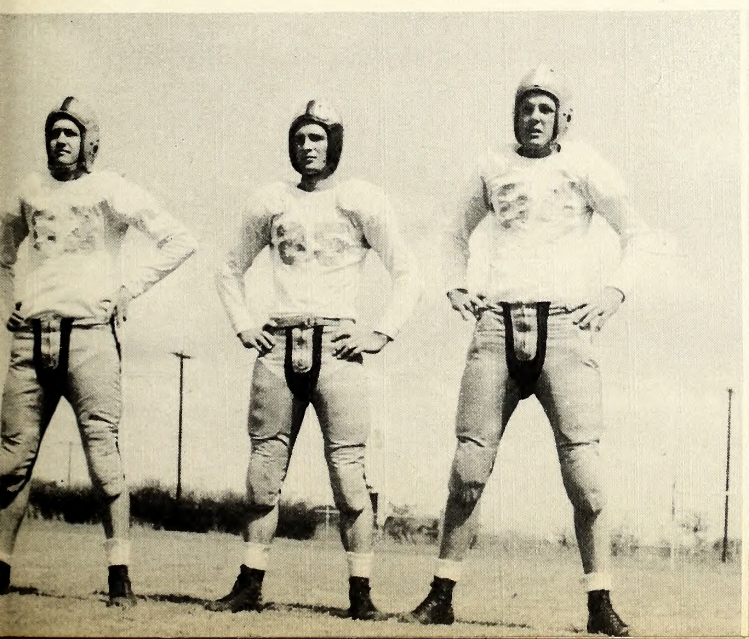

ADAIR, COACH SHEETS, HALEY

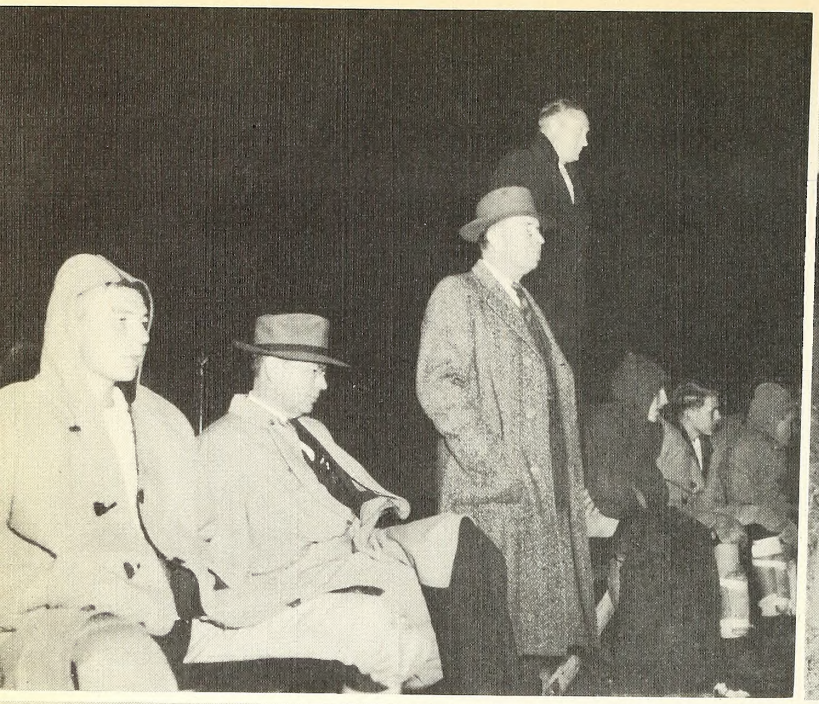

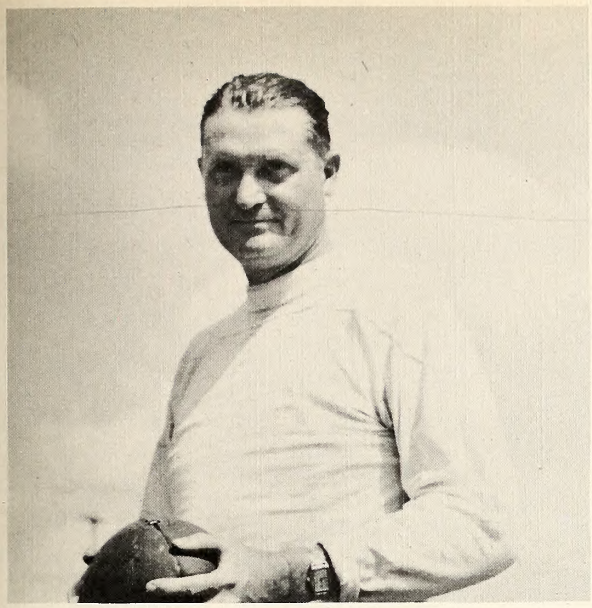

Basketball

RANDOLPH M. MEDLEY
Coach

As the smoke cleared from another exciting season of basketball S. U. fans sat back and relaxed. The release was duly earned, as they had been right on the edge of the seat watching the best games yet in West Gymnasium. Although the Pirates were short on hitting the basket in the pinch, they never ceased to fight. The squad produced the best ball-handling aggregation Southwestern has had in years. Those games with Howard Payne and T. W. C. were thrillers that filled the gym with people and enthusiasm. The lack of accuracy around the basket put the Pirates down the list when the scores were added, but the Bucs certainly furnished the fast type of basketball everyone desired.

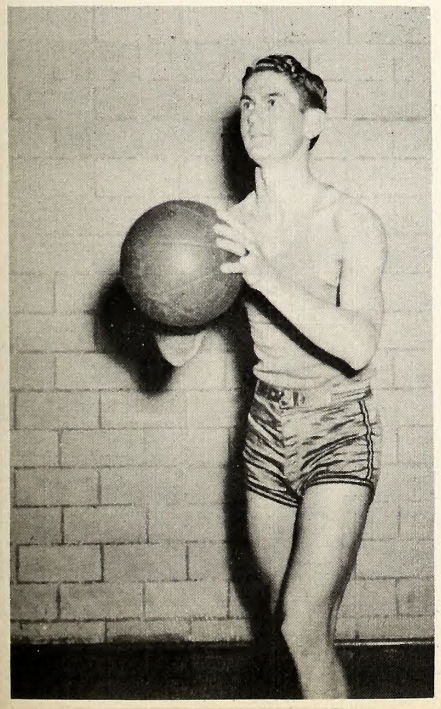

JOHN RICE
Captain
Three letter, Guard

PAUL BIEBERSTEIN
Two letter, Guard

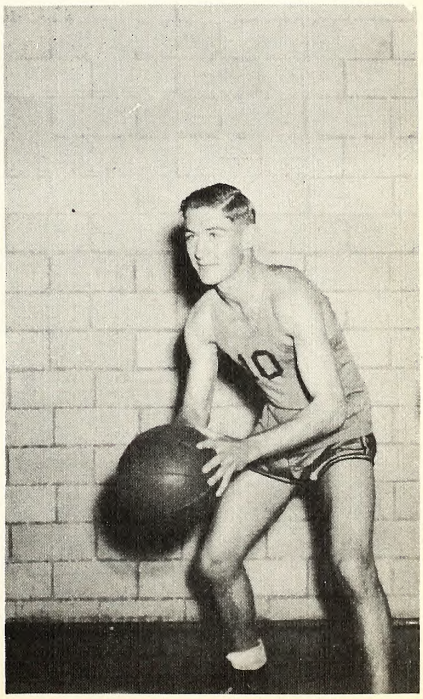

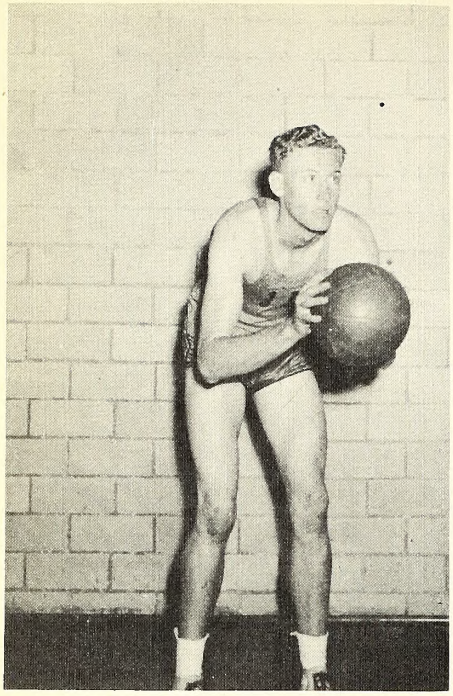

GLEN HALEY
Two letter, Center

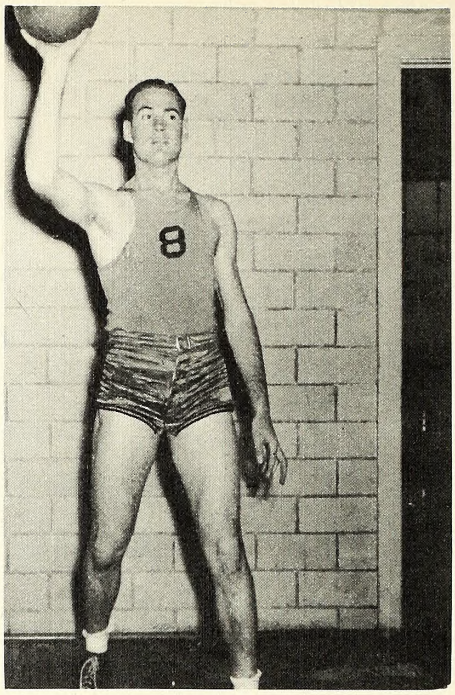

ALBERT COBB
Three letter, Forward

ROBERT MACKINTOSH
One letter, Guard

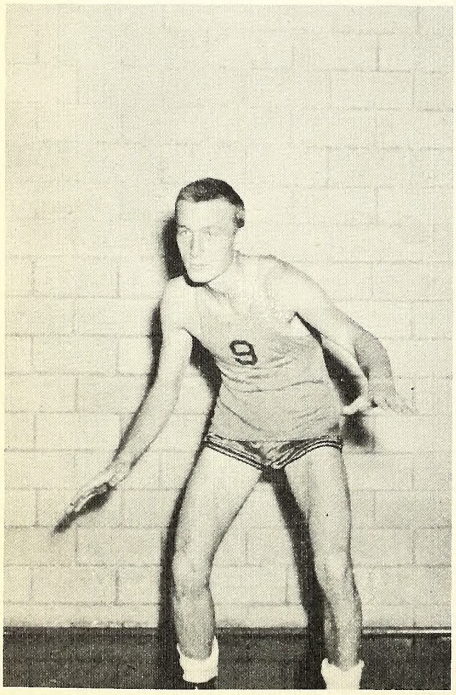

Mackintosh sinks a one-hander.

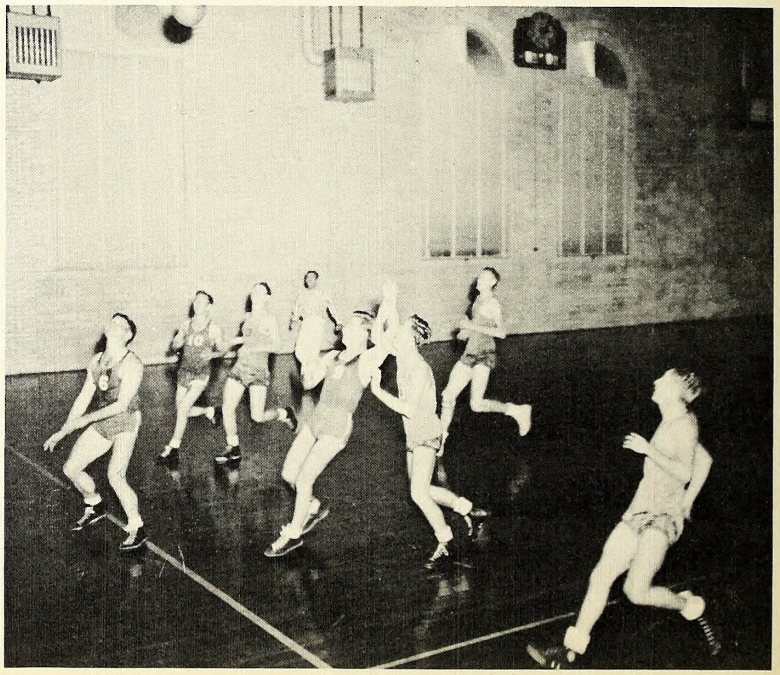

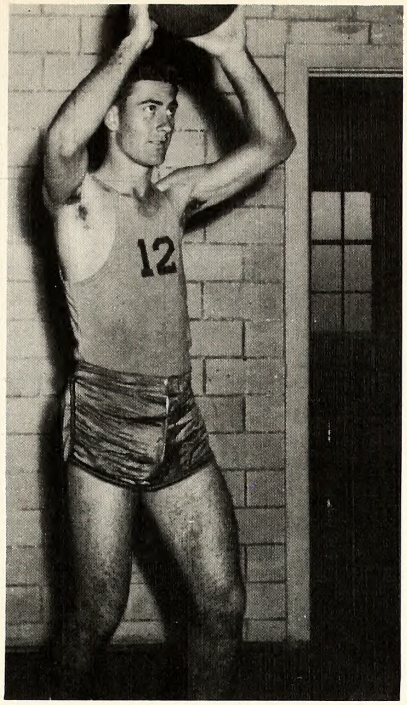

NELSON WEBERNICK
One letter, Forward

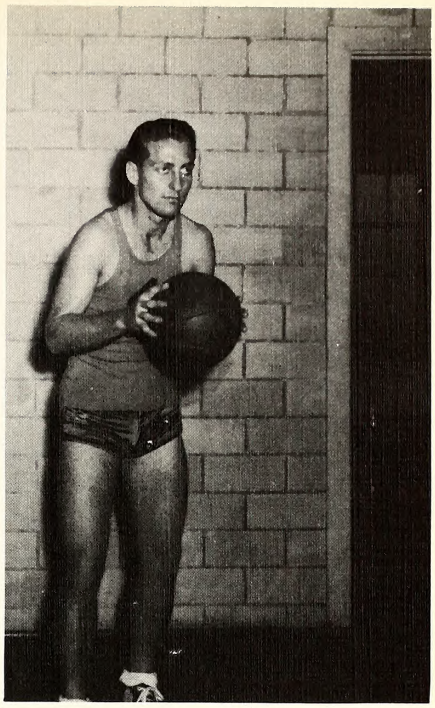

PAUL GIPS
One letter, Guard

ELDRIDGE ADAIR
One letter, Center

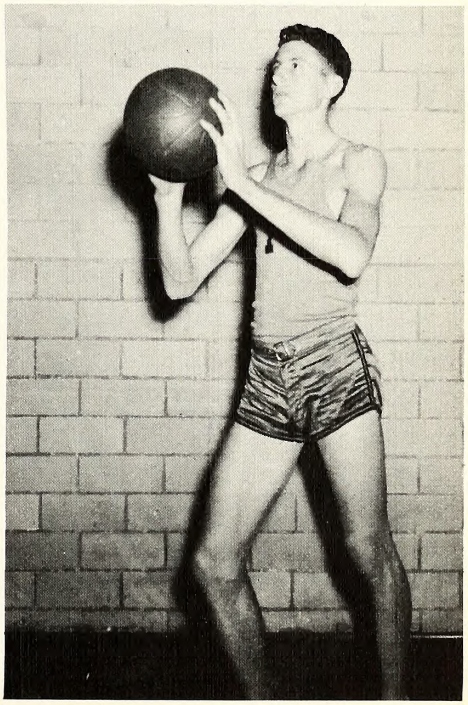

Around left end with Rice.

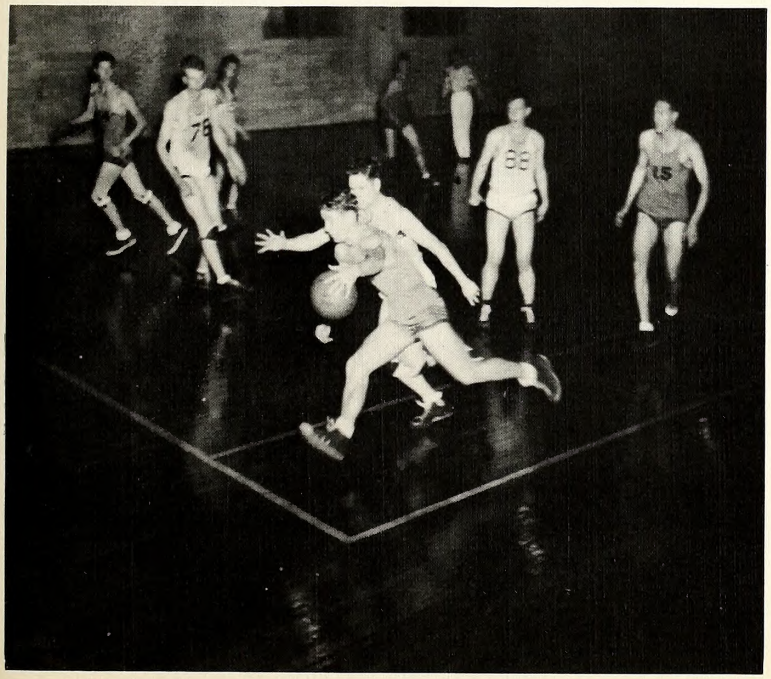

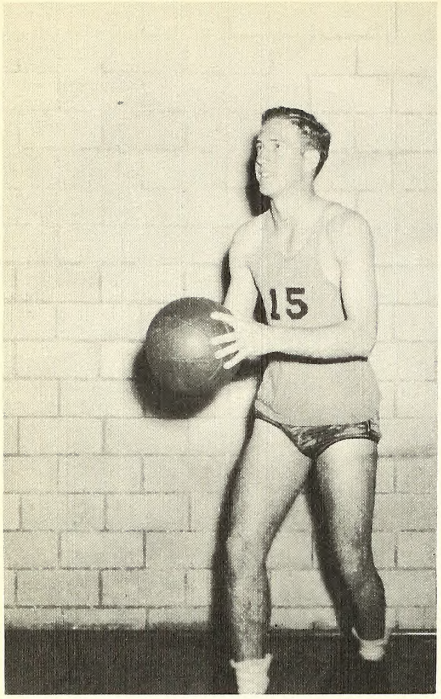

DWIGHT HOUSE
One letter, Forward

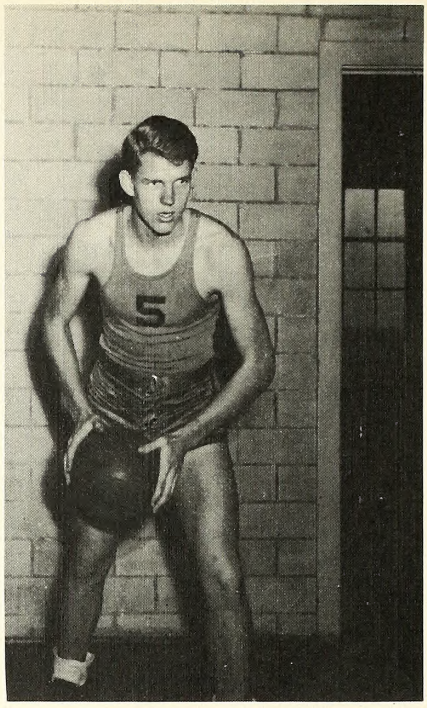

MORRIS BRATTON
One letter, Forward

KURT LINDENBERG
Squad, Guard

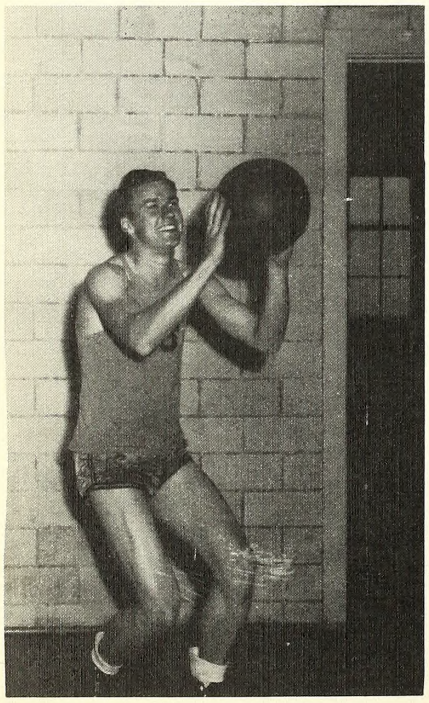

Webernick looks for a guard.

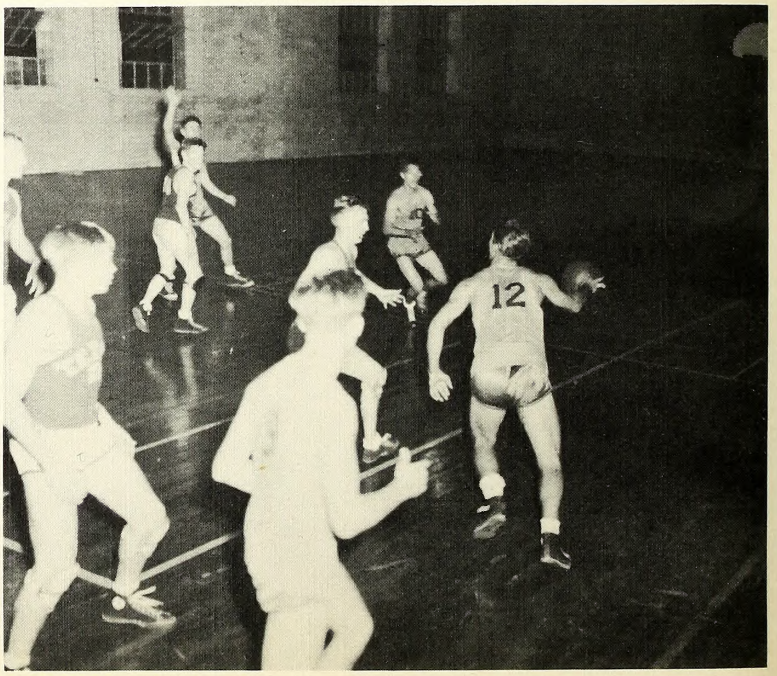

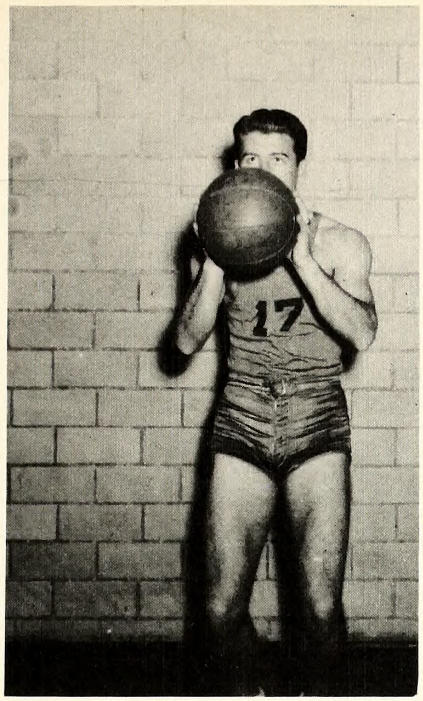

DOONEY MATTOX
Squad, Forward

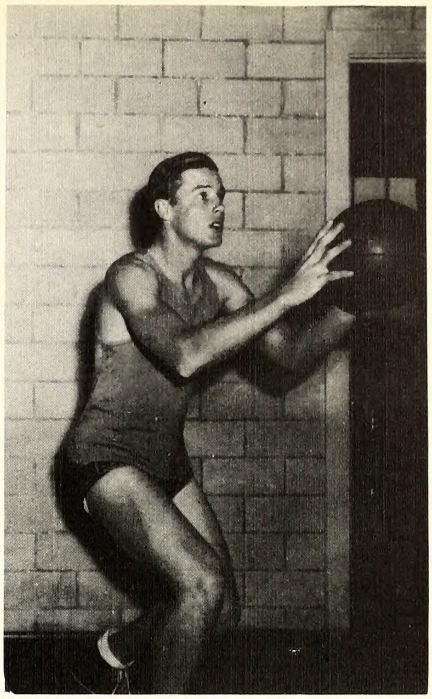

J. BLOOMQUIST
Squad, Center

LEV HUNT
Squad, Forward

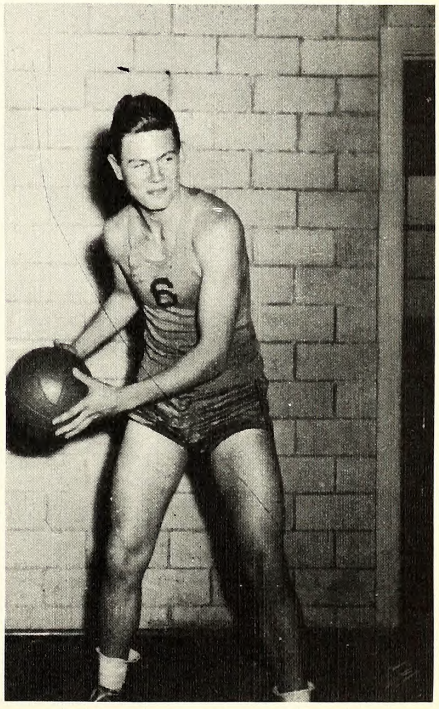

Twinkling toes and dainty tosses.

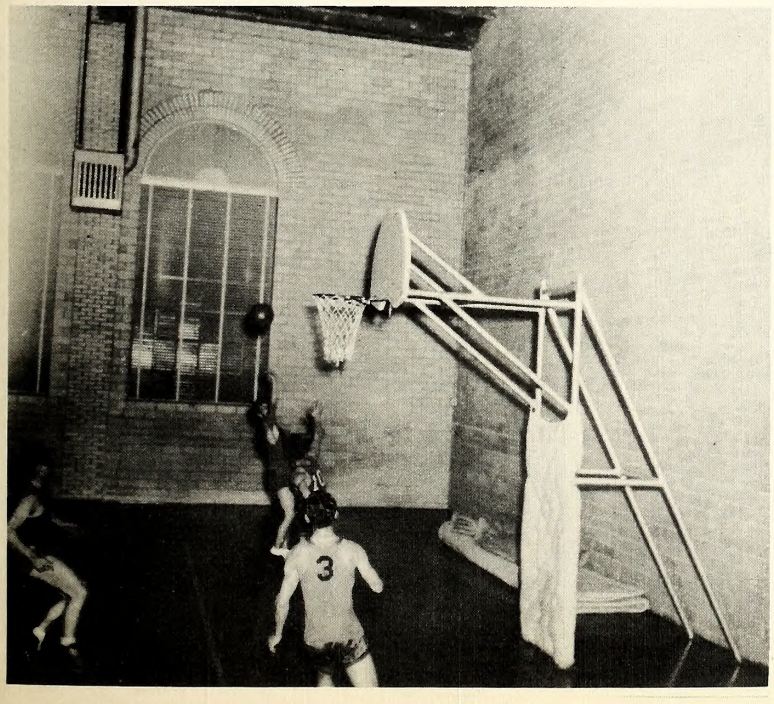

"S" Association

R. M. MEDLEY
Sponsor

EDWIN BANCROFT
President

JOHN RICE
J. P. GRAVES
Members to the
Athletic Council

Back row: Hunt, Chafin, Haley, Webernick, Mackintosh
3rd row: Adair, Lampert, Bingham, Campbell, House, Bratton
2nd row: Rice, Bancroft, Cobb, Graves
1st row: Morris, Bergner, McFarland, Starry, Gips

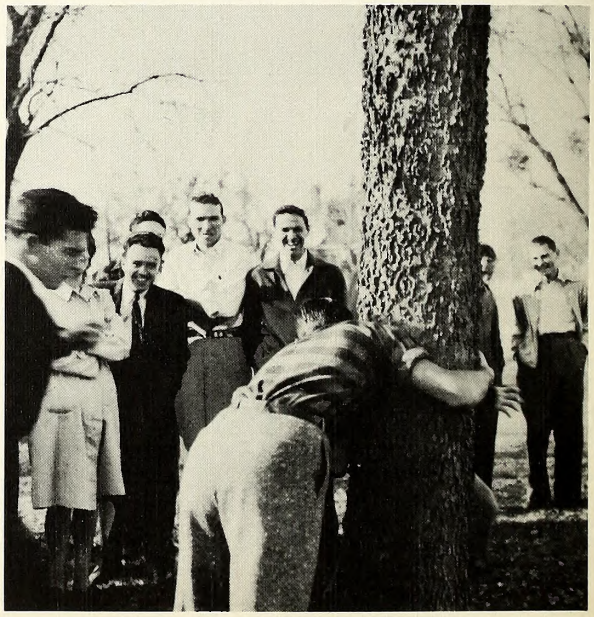

Intramurals

CLARENCE A. SHEETS
Director for Men

PAUL BIEBERSTEIN
Assistant Director

Phi Delta Thetas

Barbs

Kappa Sigmas

Kappa Alphas

RUTH MARY NELSON
Director for Women

JUNE WELTY
Assistant Director

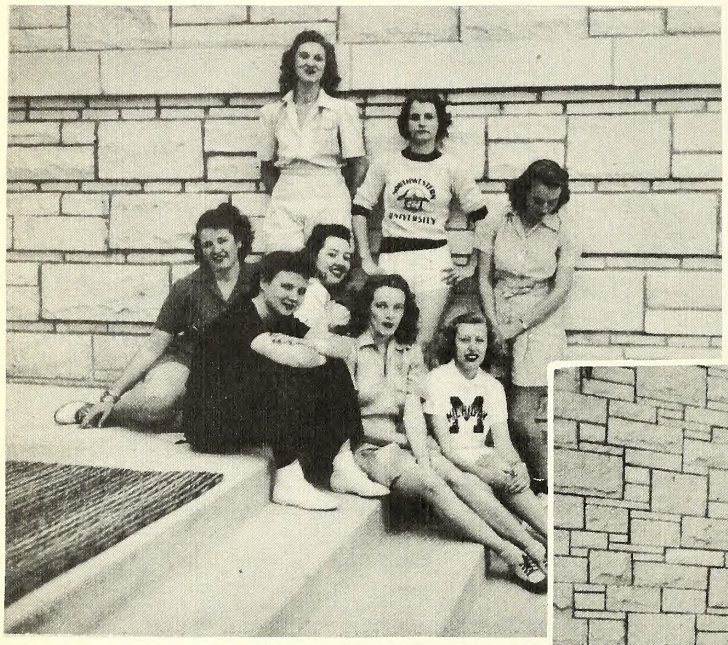

Phi Mus

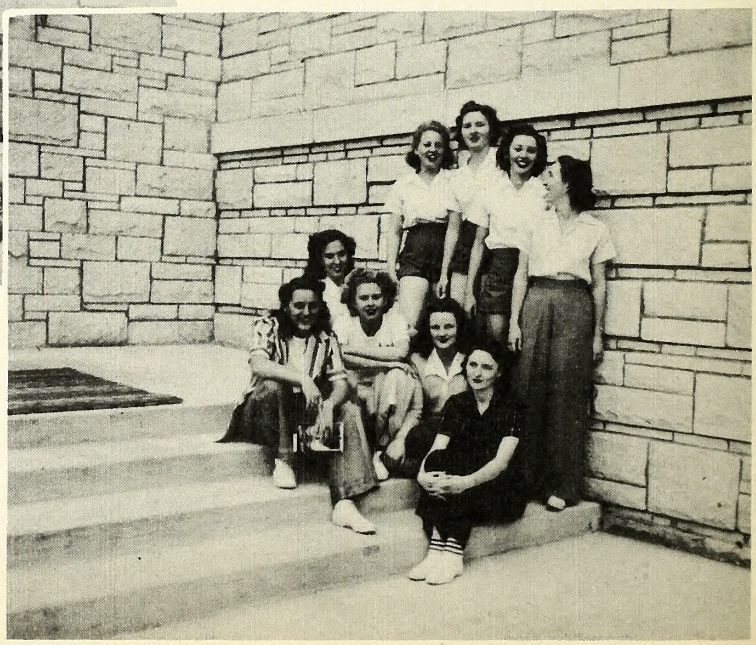

Barbs

Tri Delts

Zeta Tau Alphas

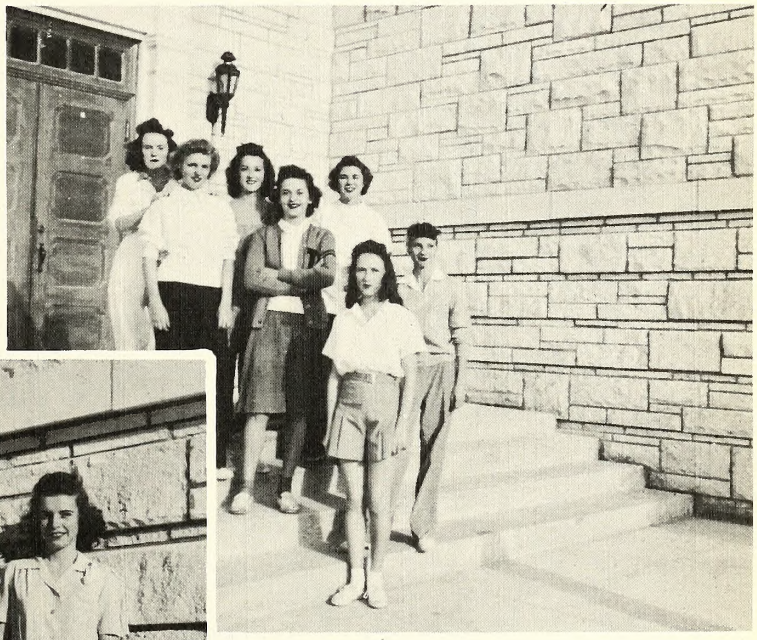

Alpha Delta Pis

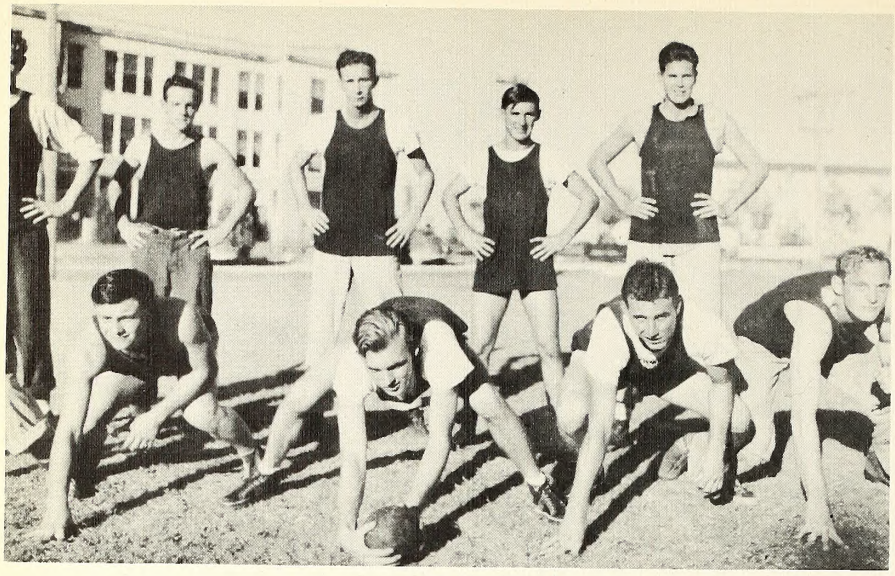

All-Intramural
First Team

All-Intramural
Second Team

Organizations

OFFICERS

BILL TERRY
President

LA VERNE WALDEN
Secretary

REX HUTCHERSON
Vice-President

The Students' Association is the means by which the students of Southwestern govern themselves. It is composed of the entire student body of the University. The executive officers of the association are elected in an all-school election which is held during the Spring term. These officers are president, vice-president and secretary. The association has as its legislative branch, the student Senate, which is composed of twenty members; and its judicial branch, composed of fourteen members, is the University Honor Court. The Mood Hall Honor Council and the Laura Kuykendall Hall House Council are branches of the University Honor Court.

Students' Association

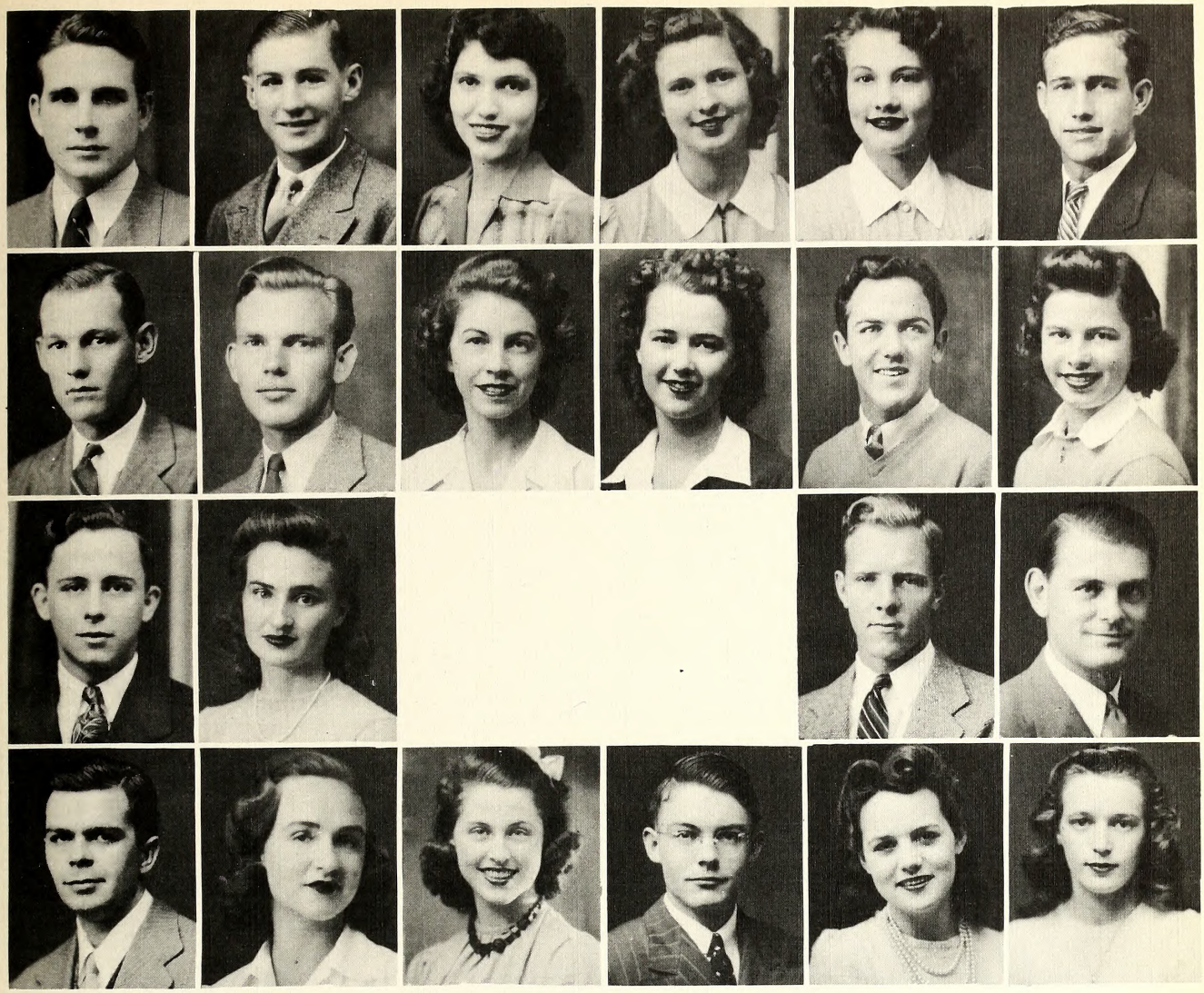

First row: Barton, Bieberstein, Colca, Edge, Horn, House
Second row: Hutcherson, Kilgore, Kirkland, McPhail, Morris, Nichols
Third row: Rhodes, Sandherr, Sneed, Stephenson
Fourth row: Terry, Ullrich, Walden, Walker, Wallace, Wallace

The Student Senate is composed of representatives from the various classes and organizations on the campus. Meetings are called once a month by the Student President, who acts as chairman for the body. It is the duty of the Senate to nominate candidates for all school elections and to perform the usual duties of a legislative organization.

Student Senate

First row: Adkins, Benold, Bergguist, Binford, Britt, Carlyle, Cox
Second row: Davis, Edge, Flanagan, Godbey, Godbey, Green, Gregg
Third row: Hedge, Martin, Meredith, Mickle, Mims, Peck, Ragsdale, Sandherr
Fourth row: Siceloff, Smith, Ullrich, Walker, Brown, Ferguson, Howard, Wolcott

OFFICERS

President - - - - James Allen
Vice President - - - Kathryn Hedge
Secretary - - - - Lynette Edge

JAMES ALLEN

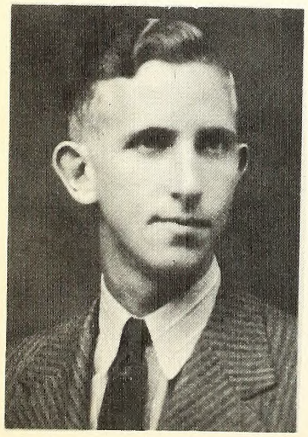

Alpha Chi

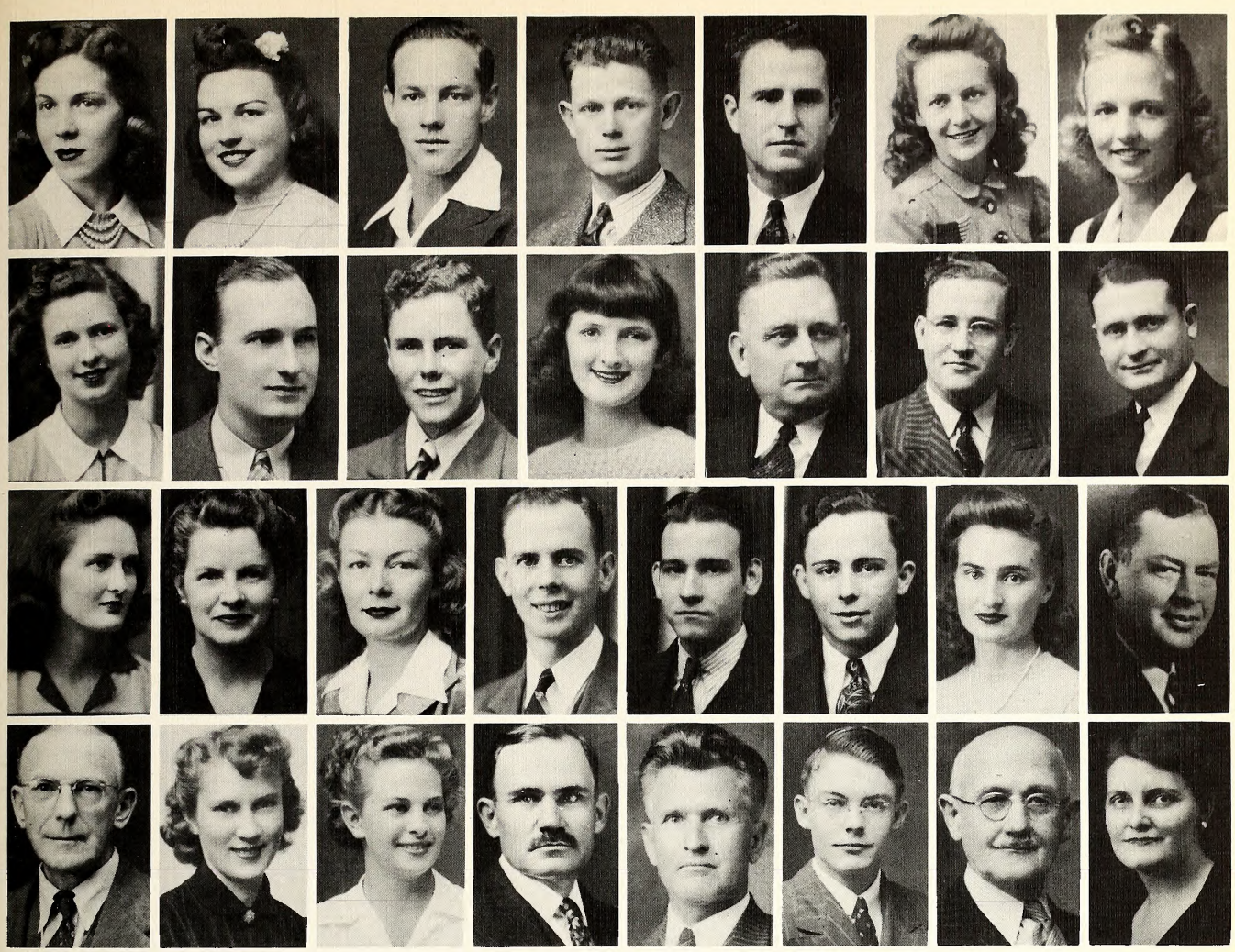

First row: Adkins, Arnold, Bergner, Brigman, Brown, Cooke, Carlyle
Second row: Edge, Finch, Gregg, Hedge, Hester, Karr, Medley
Third row: Mickle, Neas, Mims, Murray, Ragsdale, Rhodes, Sandherr, Score
Fourth row: Simmons, Smith, Torbett, Ullrich, Wagner, Walker, Williams, Wright

OFFICERS

President - - - Courtney Siceloff
Vice President - - John Roger Walker
Secretary - - - - Nan Mickle

COURTNEY SICELOFF

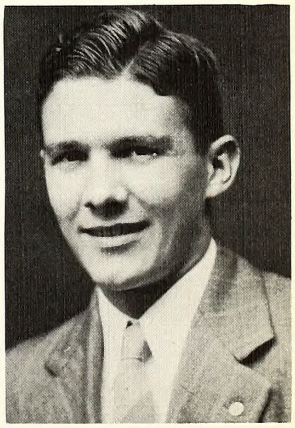

Pi Gamma Mu

First row: Allen, Allen, Benold, Biggs, Bilhartz, Behrens, Carlson, Chafin.
Second row: Cooke, Dickinson, Deschner, Godbey, Hallauer, Kilgore, Laubach, Miles.
Third row: Meredith, Meredith, Gregg, Mims, Morris, Peck, Rice, Rouser.
Fourth row: Melbert, Wallace, Wallace, Young, Godbey, Wolcott, Fairbanks, Brown.

OFFICERS

President - - - - - - Dana Kilgore
Secretary - - - - - Douglas Benold
Treasurer - - - - - - Gerald Peck

KILGORE

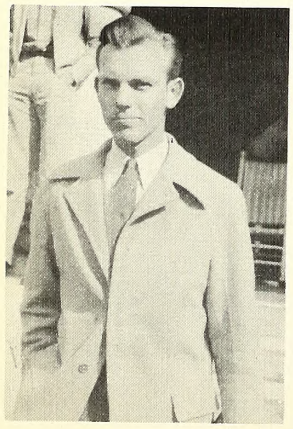

Science Society

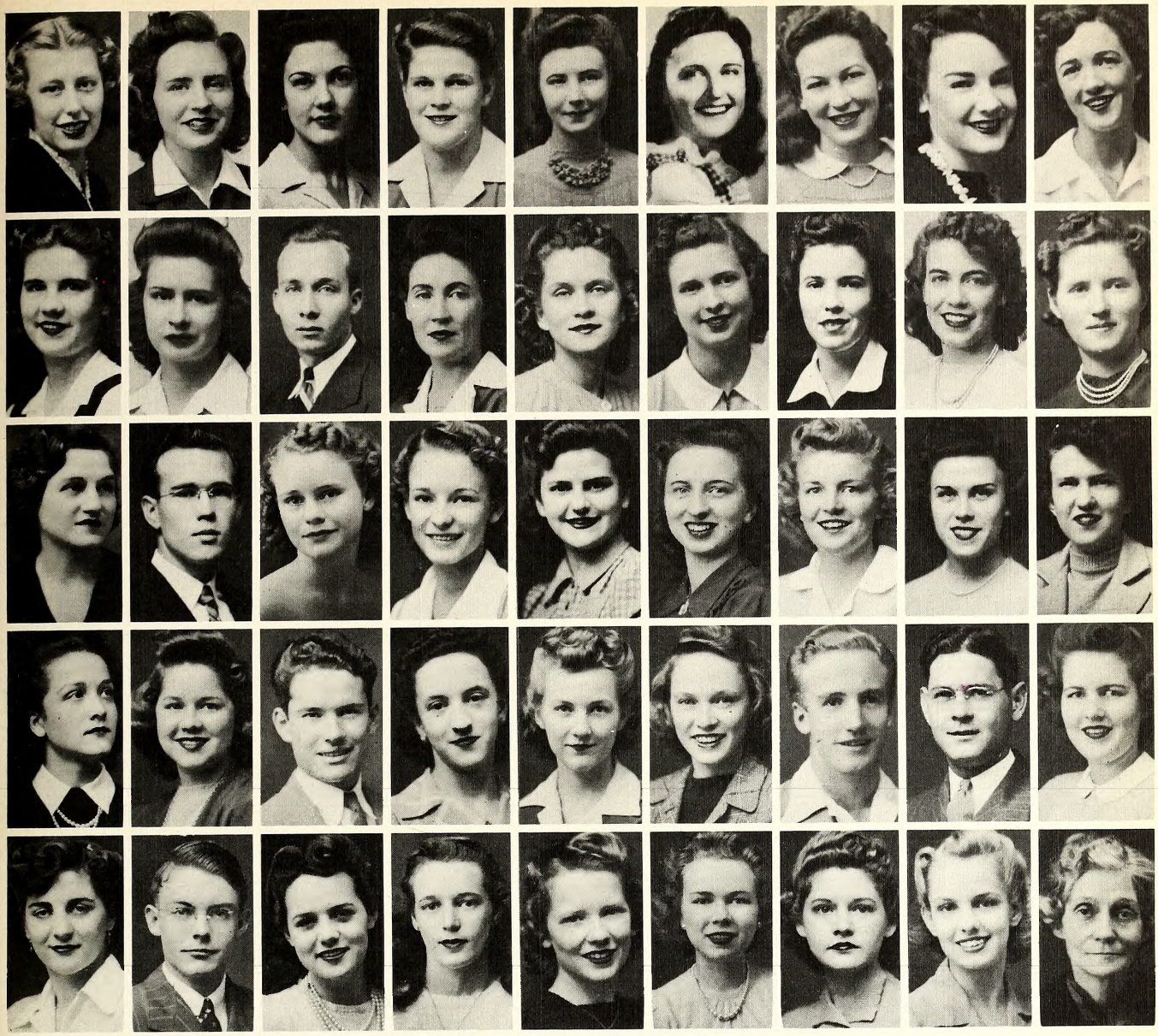

First row: Alaniva, Allen, Barker, Bethea, Binford, Bishop, Bradshaw, Britt, Byrom
Second row: Carroll, Clark, Cole, Dolan, Dolan, Edge, Francis, Freeman, Godbey
Third row: Hagopian, Harris, Howard, Howard, Hunt, Kopecky, Mayes, Nelms, Northington
Fourth row: Phillips, Purcell, Ragsdale, Roberts, Rogers, Rupp, Shaw, Stephenson, Stewart
Fifth row: Towns, Walker, Wallace, Wallace, Windham, Wise, Yanch, Young.

HERNANDO ORTEGA

OFFICERS

President - - - Hernando Ortega
Secretary - - Mary Margaret Young
Sponsor - - - - Miss Morgan

Pan American Forum

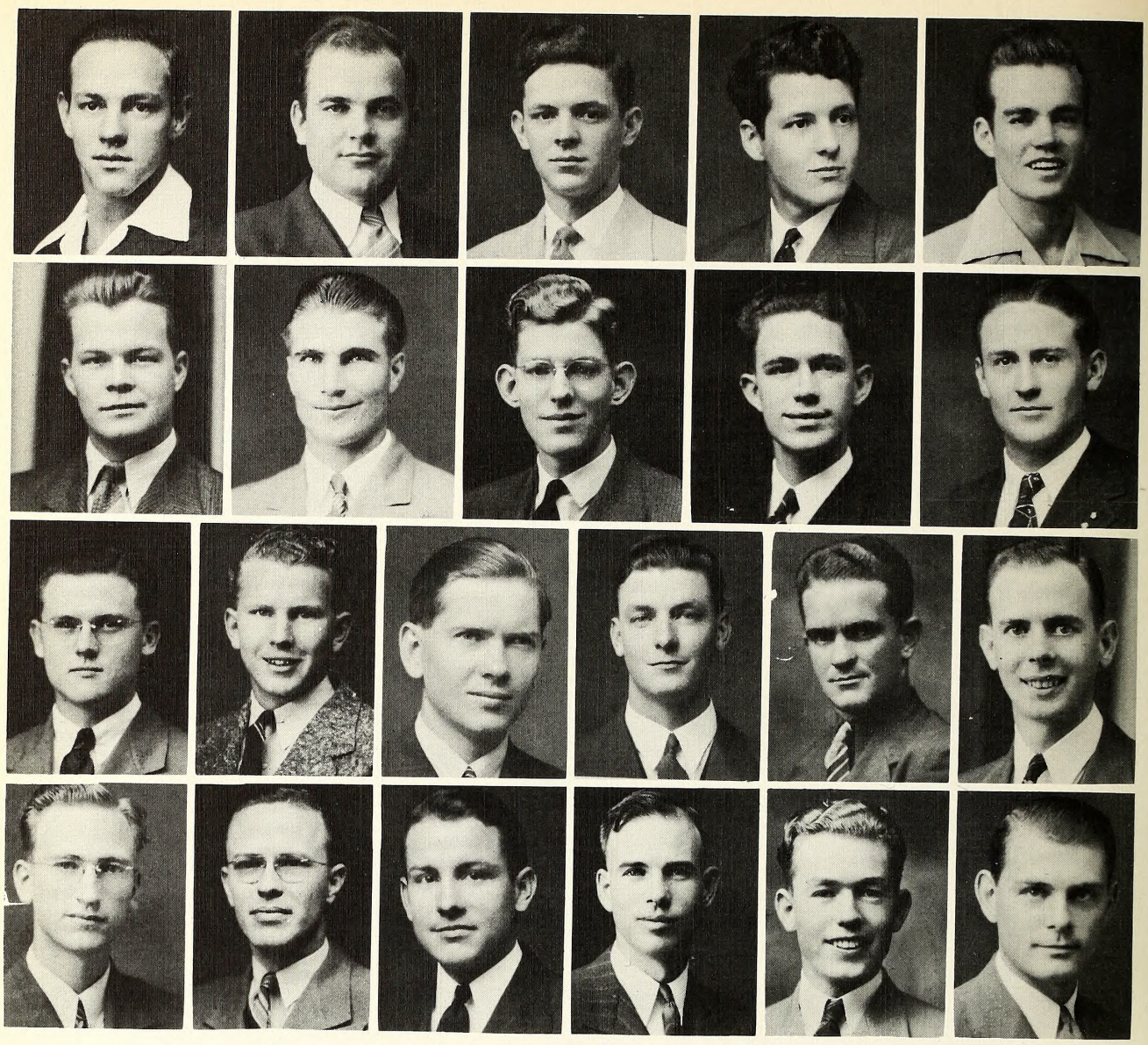

First row: Bergner, Bledsoe, Box, Coffin, Curtis.
Second row: Cooke, Dewald, Ellison, Elrod, French.
Third row: Froehner, Galloway, Godbey, Gunn, Lawler, Murray.
Fourth row: Ray, Richardson, Royal, Shook, Shirey, Shephenson.

ELROD

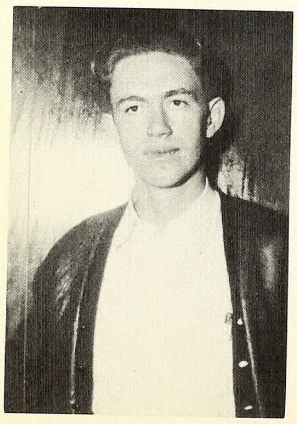

OFFICERS

President - - - - - - - Elton Elrod
Vice-President - - - - - Myers Curtis
Secretary - - - - - - Wayne Coffin

Ministerial Association

First row: Stokes, Switzer, Winkler, Womack, Sneed.
Second row: Bostick, Bratton, Godbey, Kopecky, Murray.
Third row: Owens, Reichestein, Roper, Royal, Harwood, Finch.
Fourth row: Knox, McCree, Marsh, Simmons, Score, Waggoner.

COFFIN

FACULTY ADVISERS

Dr. Finch

Dr. Simmons

Ministerial Association

First row: Alaniva, Allen, Bartosh, Bean, Bergquist, Binford, Bostick.
Second row: Bradshaw, Britt, Colca, Dickinson, Ellison, Elrod, Godbey.
Third row: Grayson, Harding, Heck, Hedge, King, Kirkland, Littlejohn.

GILLUM

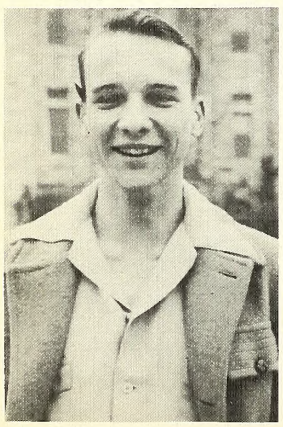

Mask and Wig

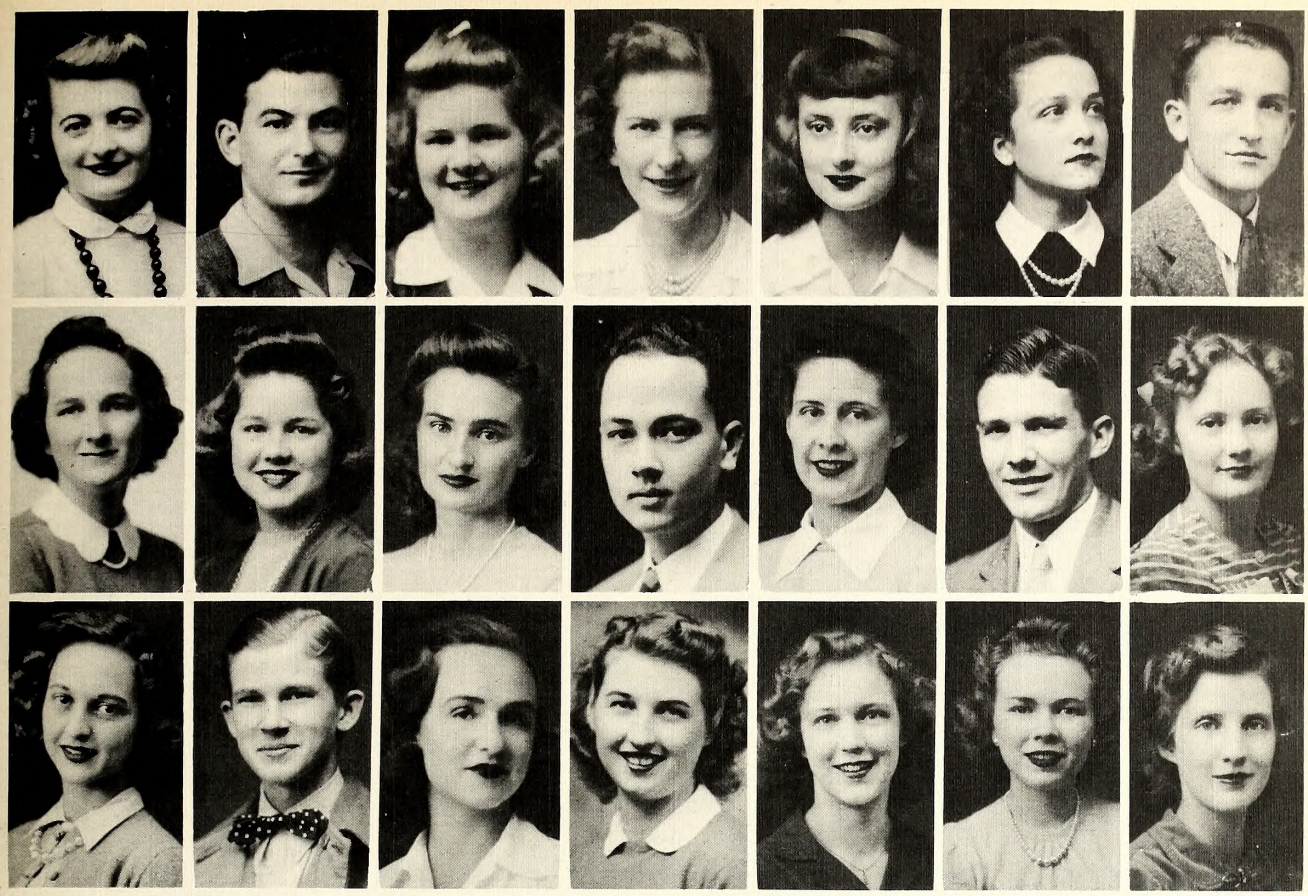

First row: McDowell, Martin, Modisette, Moores, Perry, Phillips, Phillips.
Second row: Picard, Purcell, Sandherr, Score, Shell, Siceloff, Sneed.
Third row: St. Clair, Tower, Ullrich, Walkup, Wendland, Wise, McKenzie.

HEDGE

OFFICERS

President - - - - - - Kathryn Hedge
Vice-President - - - - - Myers Curtis
Secretary - - - - - Ernestine Kirkland
Business Manager - - - Jack Gillum

First row: Adams, Allen, Anderegg, Barker, Beatty, Bartlett
Second row: Berry, Biggs, Boles, Brabham, Bratton, Brockette
Third row: Brown, Carter, Cobb, Farmer, Feaster, Fullen
Fourth row: Furrh, Grayson, Gunn, Harrell, Hoskins, Littlejohn

BARRY GREER
Vice President

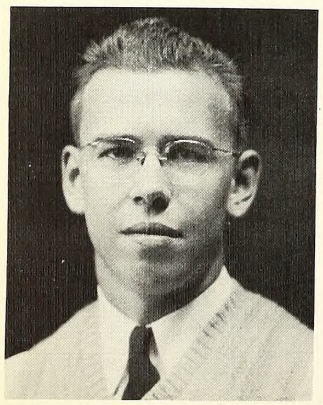

Sports Club

First row: Mayes, Moores, Nichols, Pace, Perry, Phillips
Second row: Phillips, Rosenbush, Sholars, Sneed, St. Clair, Stinson
Third row: Taylor, Travis, Tyree, Vogt, Wakefield, Weems
Fourth row: Welty, Wendland, Westerfield, Williamson, Wools, Yaeger

PAUL BIEBERSTEIN
President

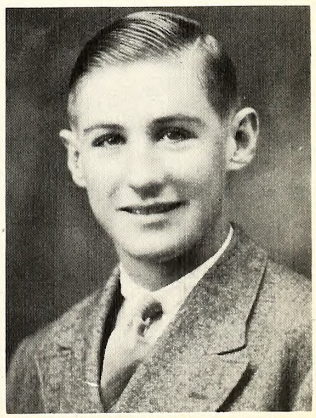

Sports Club

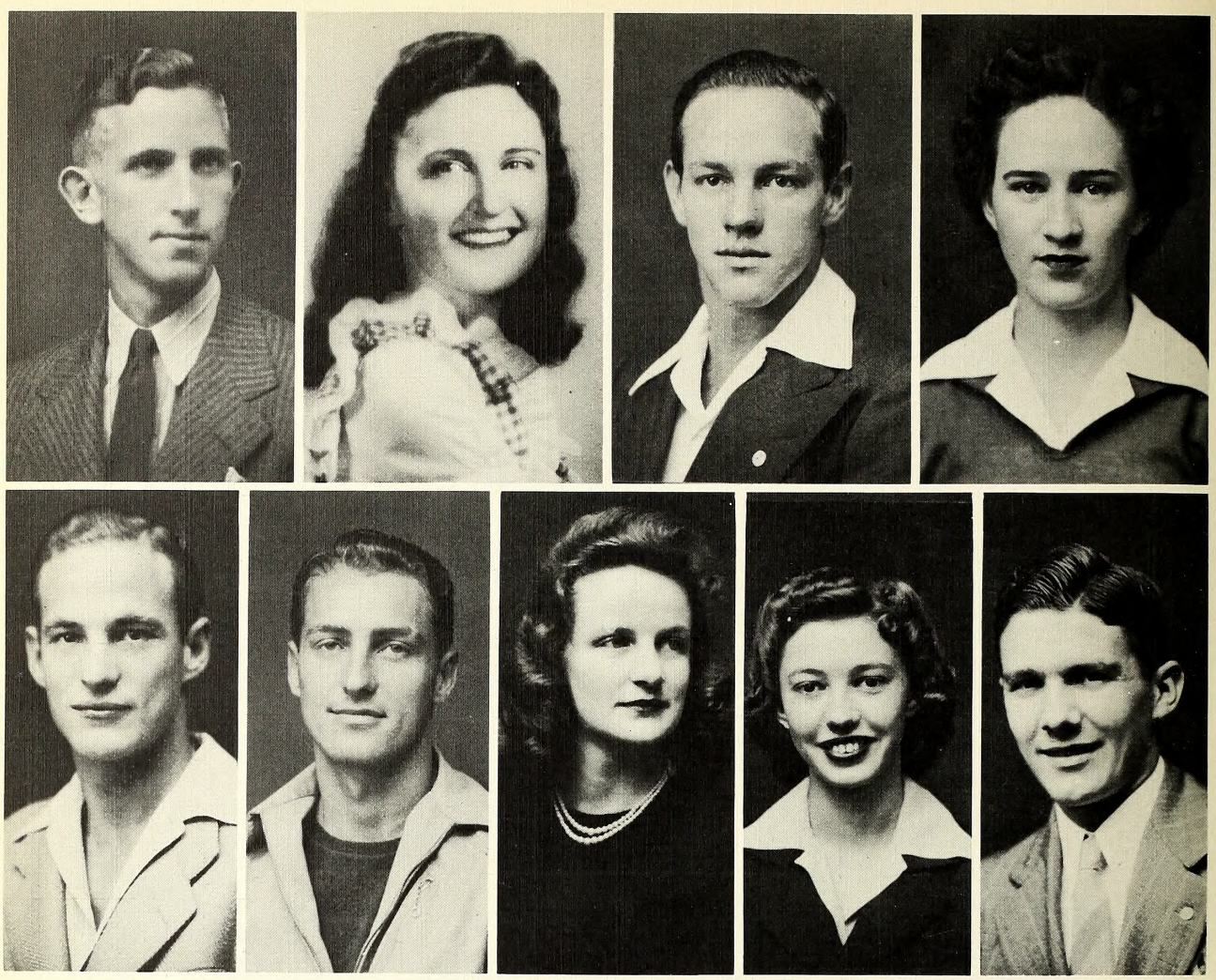

EXECUTIVE COUNCIL

James Allen; Martha Lou Bishop; Hans Bergner; Lottie Brown, President Girls' Association; Sam Cobb; Paul Gips, President; Mandy Lou King; Dorothy Robinson; Courtney Siceloff.

PAUL

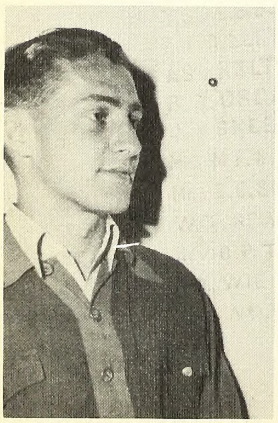

Independent Organization

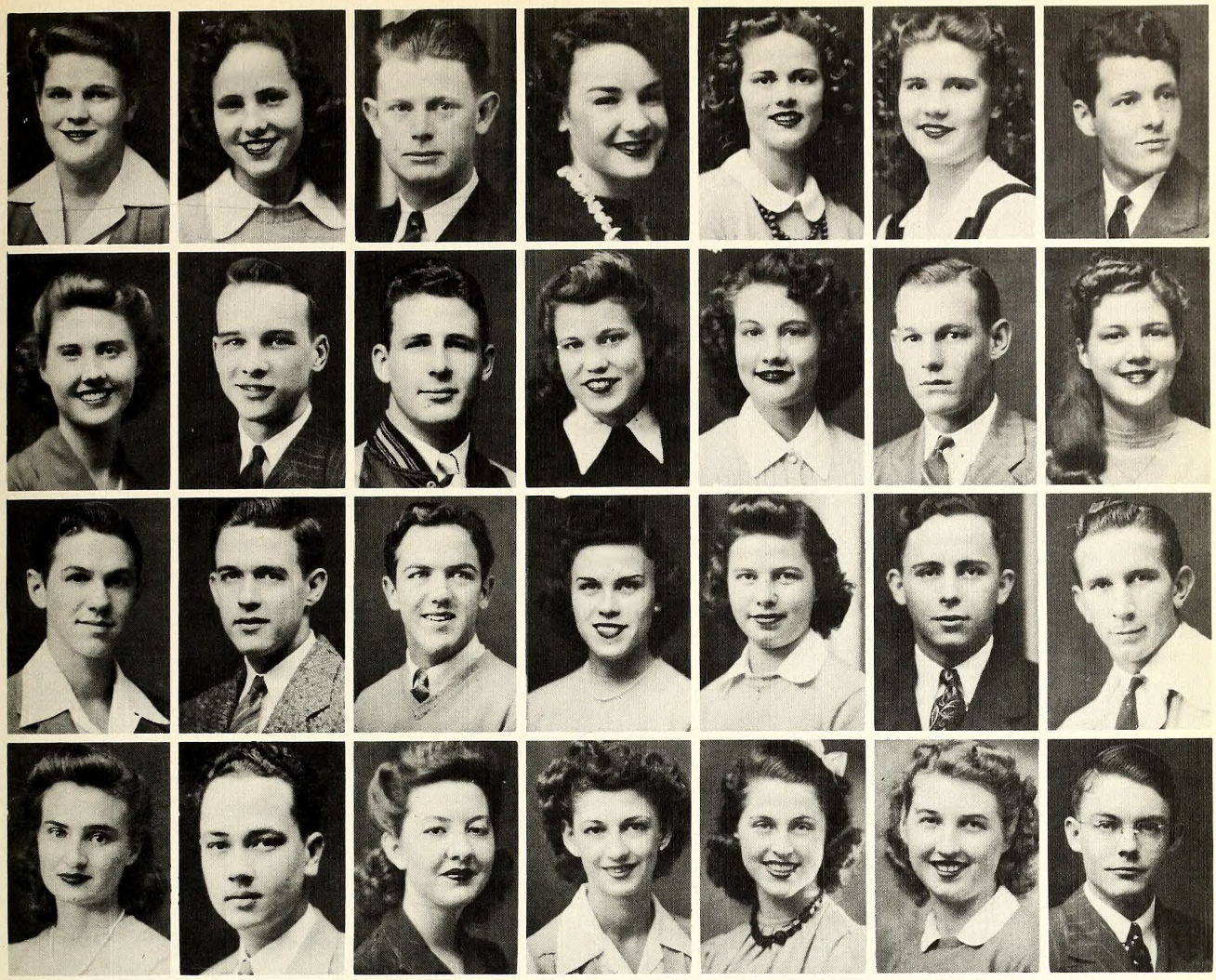

First row: Bethea, Bettison, Brigman, Britt, Carroll, Carroll, Coffin
Second row: Farmer, Gillum, Graves, Hallauer, Horn, Hutcherson, Jeffers
Third row: McCorquodale, McNallen, Morris, Nelms, Nichols, Rhodes, Runnels
Fourth row: Sandherr, Score, Smathers, Wakefield, Walden, Walkup, Walker

OFFICERS

President - - - - - - - - Rex Hutcherson
President Girls' Council - - - - - LaVerne Walden
Secretary Girls' Council - - - - - Margaret Sandherr

Pan Hellenic Council

REX

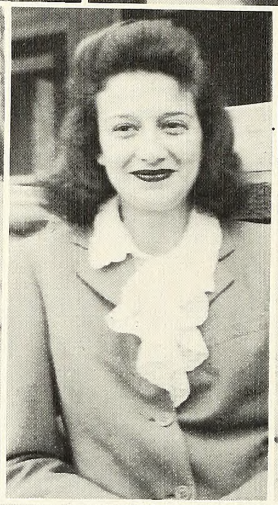

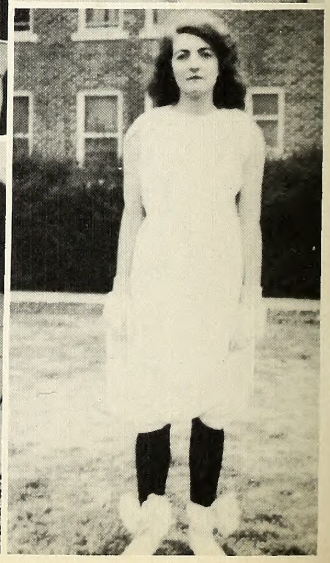

First row: Allen, Barker, Biggs, Binford, Boles, Brabham, Bradshaw, Brockette. **Second row:** Carlyle, Cooke, Cunningham, Dolan, Dolan, Feaster, Flanagan, Edge. **Third row:** Hallauer, Heck, Hedger, Henderson, Hook, Kirkland, McDowell, McSwain. **Fourth row:** Britt, Mickle, Moores, Lee, Nelms, Northington, Pace, Patterson. **Fifth row:** Picard, Pickard, Perry, Purcell, Rogers, Roper, Rosenbush, Sheets, Smith. **Sixth row:** Sneed, Towns, Torbett, Vennell, Walkup, Wallace, Westerfield, Wise, Yanch.

OFFICERS

President	Louise Britt
Secretary	Nan Mickle
Treasurer	Betty Lee Picard

LOUISE

Alpha Delta Pi

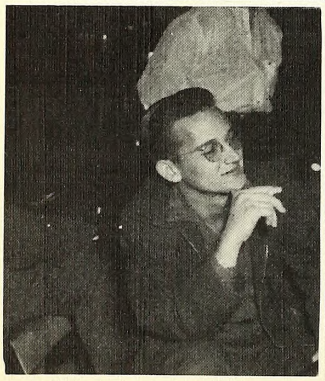

First row: Bieberstein, Bilhartz, Boughton, Campbell, Carvey, Cochrum
Second row: Dusek, Elder, Fuqua, McNallen, Melbert, Miller
Third row: Morris, Palmer, Rinn, Scarborough, Walker, Wilson

OFFICERS

President - - - - Fred Brigman
Vice President - - - James Melbert
Secretary - - - C. B. Scarborough

FRED BRIGMAN

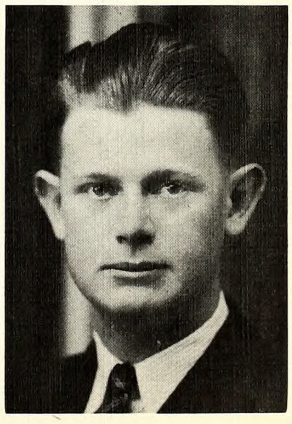

Kappa Alpha

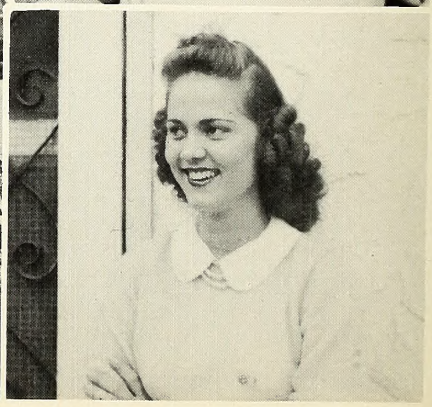

First row: Adams, Allen, Barton, Beaty, Brown, Byrom
Second row: Carroll, Carroll, Hunt, Littlejohn, Mims, Mount
Third row: Sholars, Shaw, St. Clair, Thompson, Thompson, Ullrich
Fourth row: Wakefield, Wardlaw, Wendland, Williamson, Wools, Yaeger, Howard

OFFICERS

President - - -	La Verne Walden
Vice President - - -	Jamie Carroll
Secretary - - - -	Shirley Mount
Treasurer - - -	Mary Ann Ullrich

LA VERNE WALDEN

Delta Delta Delta

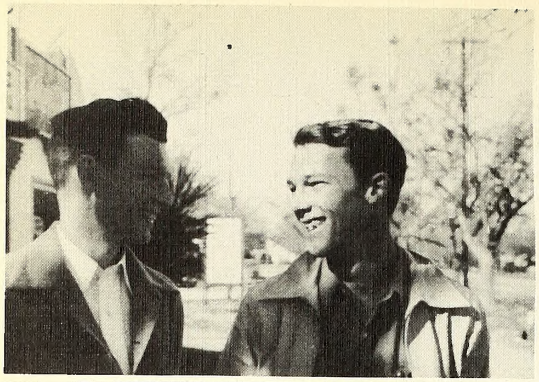

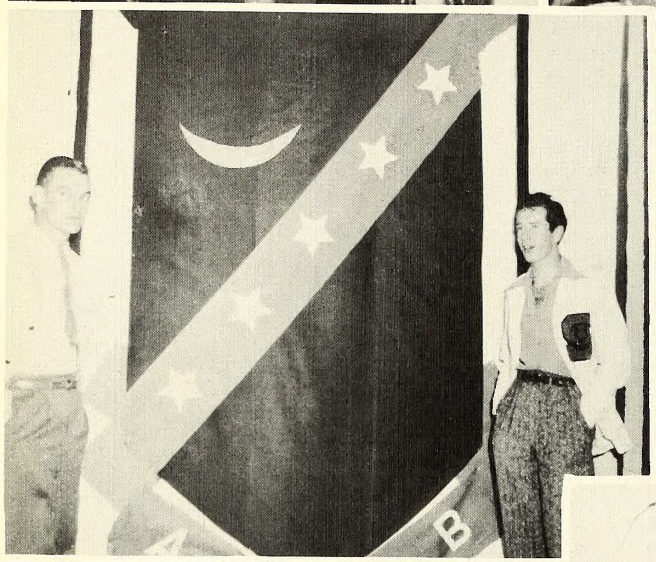

Billie Lou
Nancy

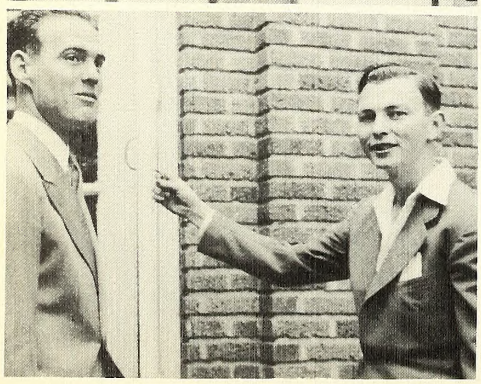

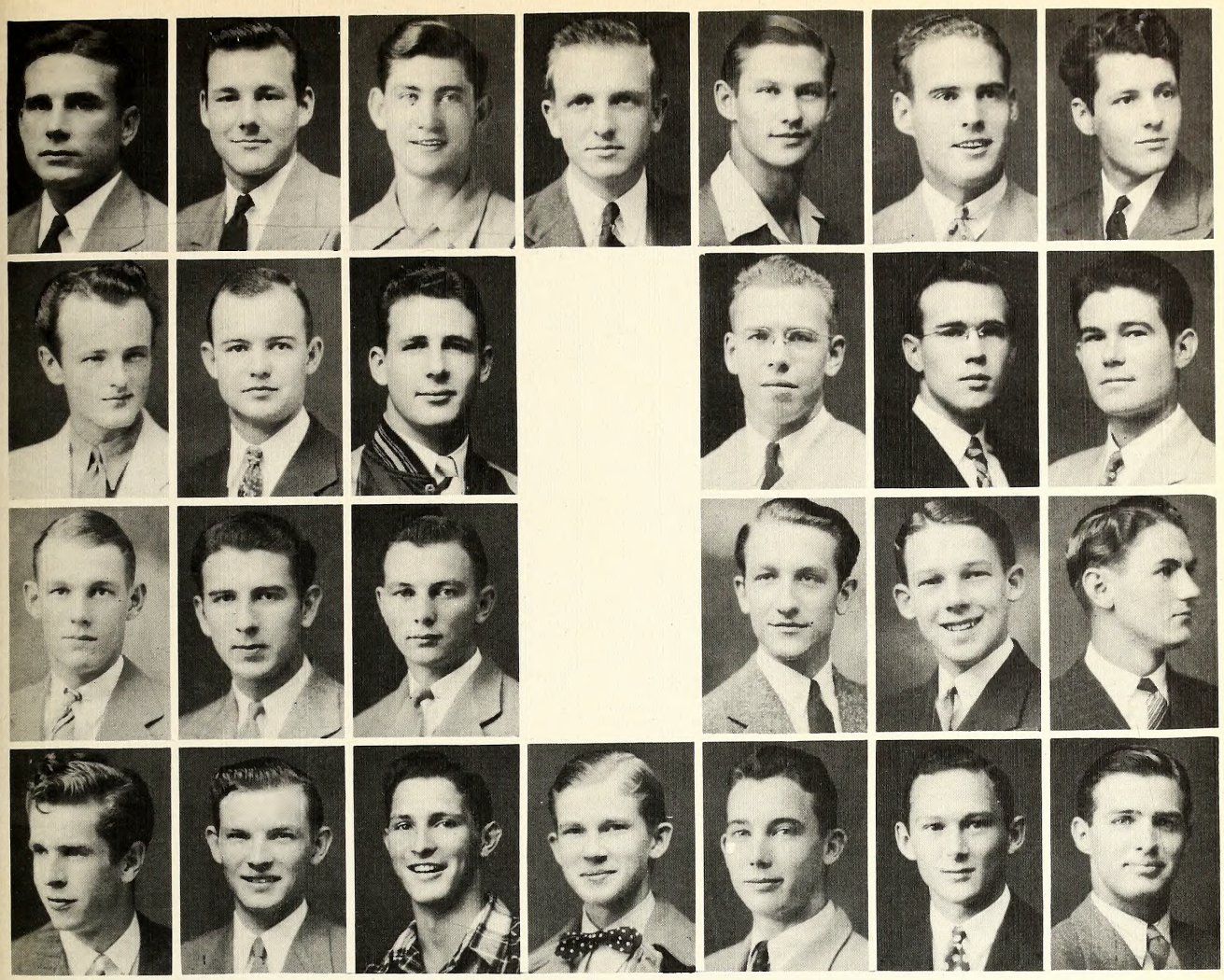

First row: Barton, Blalock, Campbell, Chatham, Chudej, Cobb, Coffin
Second row: Davidson, De Grassi, Graves, Greer, Harris, Hooten
Third row: Hutcherson, Mattox, Morris, Phillips, Price, Rice
Fourth row: Scoggins, Skelton, Starry, Tower, Wilken, Wright

OFFICERS

G. M. - - - -	Vernon Runnels
G. P. - - - -	Ray Davidson
G. S. - - - -	Jesse Blalock
G. T. - - - -	Bobby Phillips

VERNON RUNNELS

Kappa Sigma

Chevy

SOUTHWESTERN

First row: Alaniva, Bean, Bethea, Clark, Colca, Dickinson
Second row: Garrett, Jeffers, Kendricks, Langston, Roberts, Sandherr
Third row: Smathers, Stacy, Stewart, Vogt, Wagner, Wallace

OFFICERS

President - - - Margaret Sandherr
Vice President - - - Betty Smathers
Secretary - - - - Fritzie Wagner
Treasurer - - - Libbye Jo Wallace

"SANDIE"

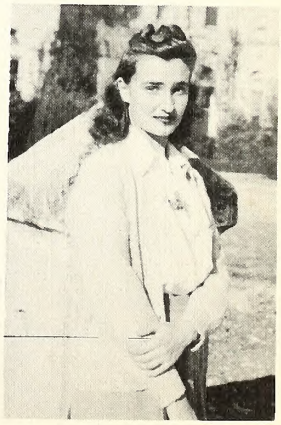

Phi Mu

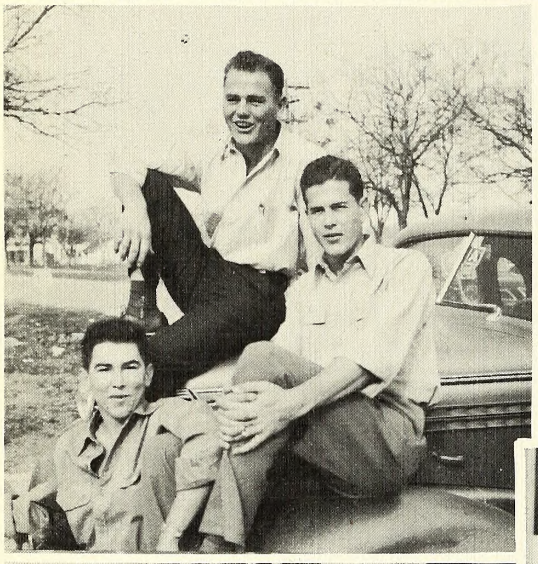
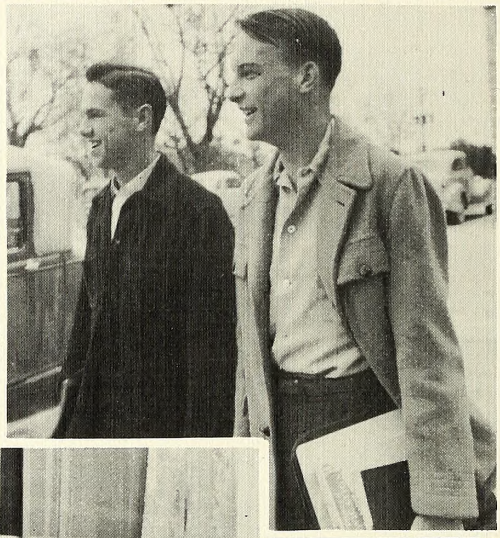
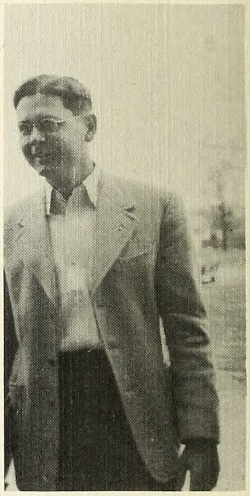

Cola

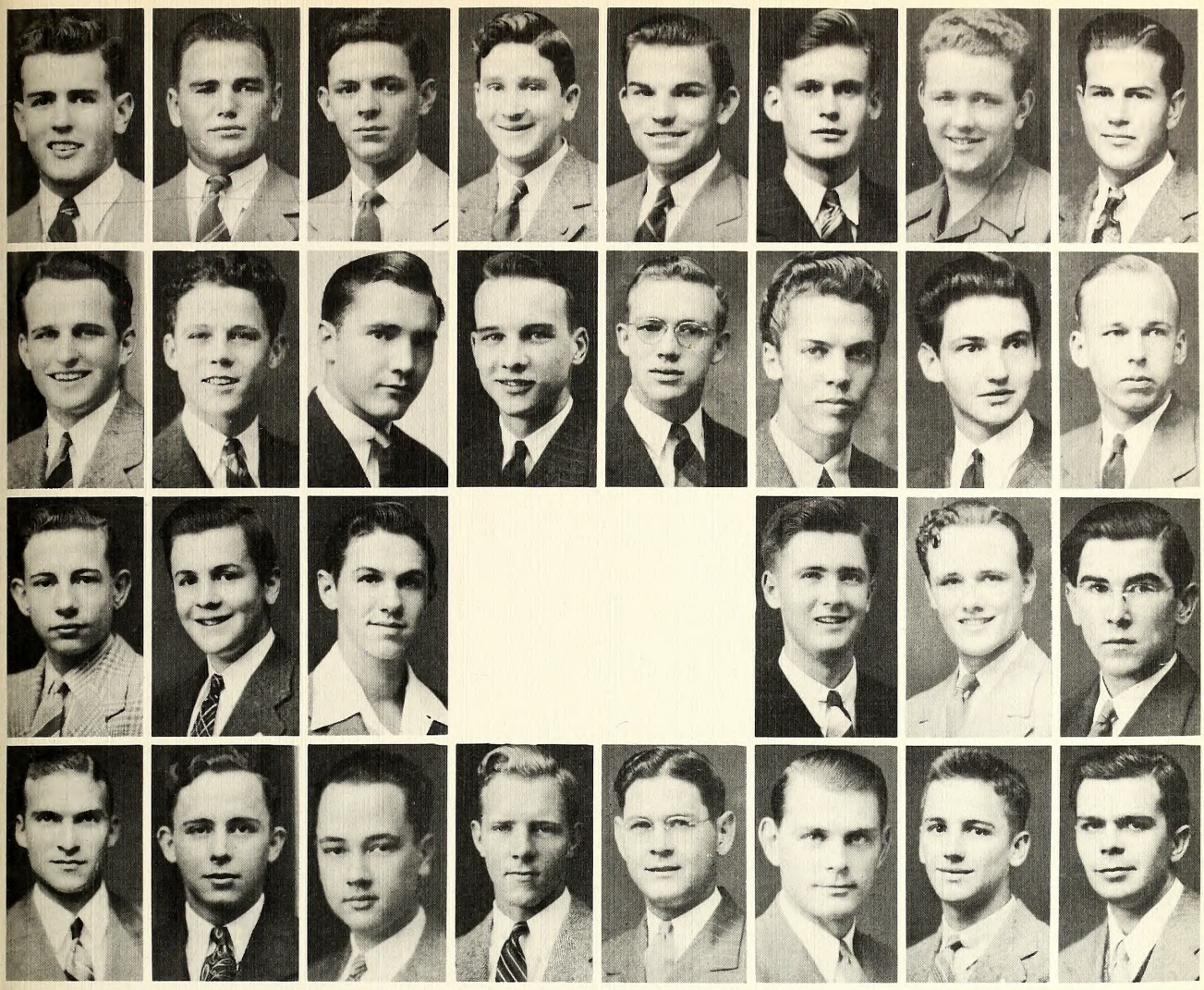

First row: Bewley, Bingham, Box, Chafin, Clabaugh, Darwin, Evans, Everett
Second row: Farmer, Fowler, Gilbert, Gillum, Harding, Holmes, Le Tulle, Lundblad
Third row: Maclin, Matthews, McCorquodale, McCrary, Pickle, Pitts
Fourth row: Riley, Rhodes, Score, Sneed, Stephenson, Stephenson, Switzer, Terry

OFFICERS

President - - - - Abb Rhodes
Secretary - - - - Jack Gillum
Treasurer - - - John H. Lundblad

"ABIE"

Phi Delta Theta

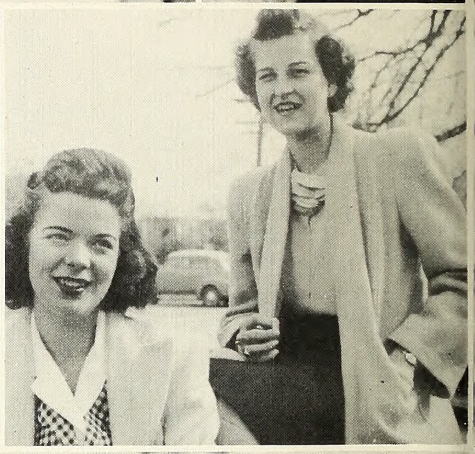

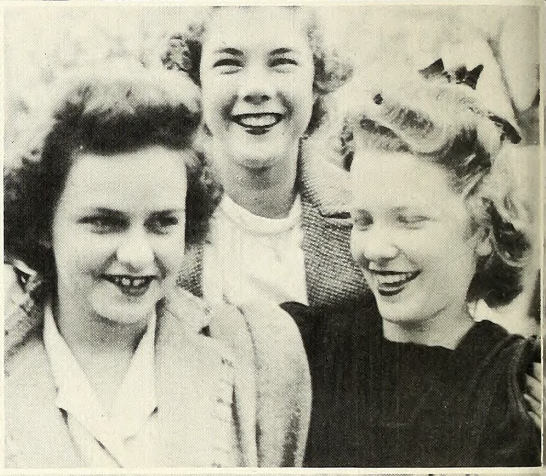

First row: Barber, Bartlett, Bergquist, Berry, Bettison, Carter, Davis
Second row: Edens, Farmer, Fullen, Furrh, Freeman, Grimes, Harrell
Third row: Hoskins, Mayes, Nichols, Perkins, Phillips, Porter, Sampley, Shell
Fourth row: Stinson, Taylor, Tyree, Weems, Welty, Westmoreland, Windham, Wright

OFFICERS

President - - - - Kathleen Horn
Vice President - - - - Jean Tyree
Secretary - - - - - Cay Davis
Treasurer - - - Mittie Sue Carter

KATHLEEN HORN

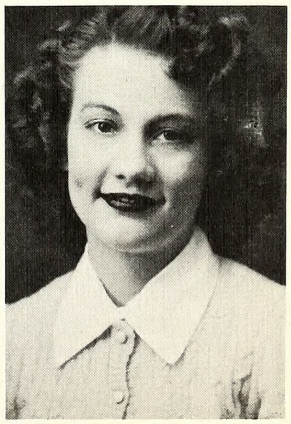

Zeta Tau Alpha

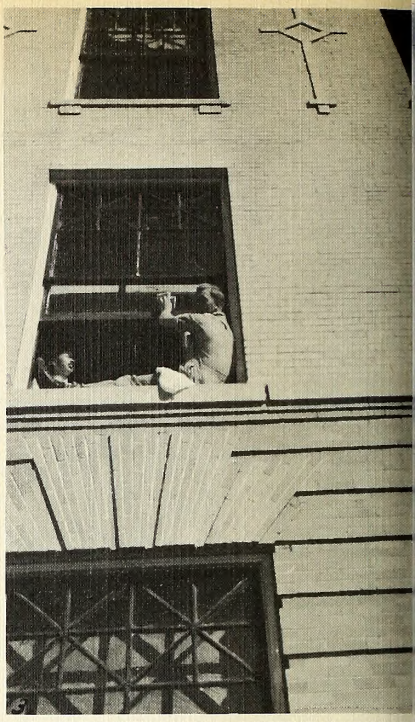

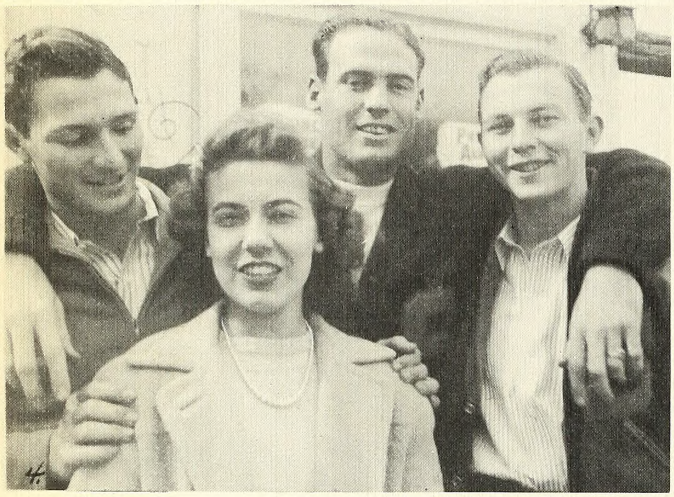

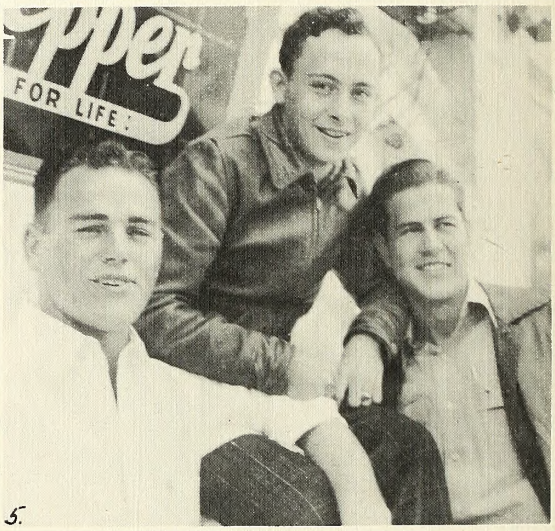

1. Bully, Chid, and Vernon get in some good football practice. 2. Haley and J.P. see that Adair and Mackintosh get their work done right. 3. Southwestern's Science Building receiving spring cleaning in anticipation of inspection by the Navy—Seems as if Bob's all up in the air over his work. 4. Three hits and a miss—Starry, Fullen, Cobb, and Morris. 5. All grins—Percy, Abbie, and Buddy. 6. "Blondie" in some deep thought. 7. In case you don't recognize these three participants of Hell Week, they are Phillips, Harrell, and Bartlett. 8. Alpha Delts loyally supporting their volleyball team. 9. Bill Hooten is the name.

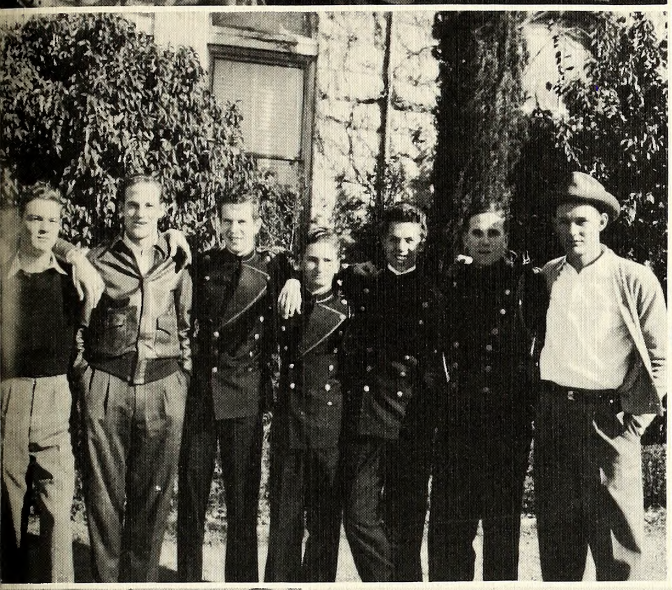

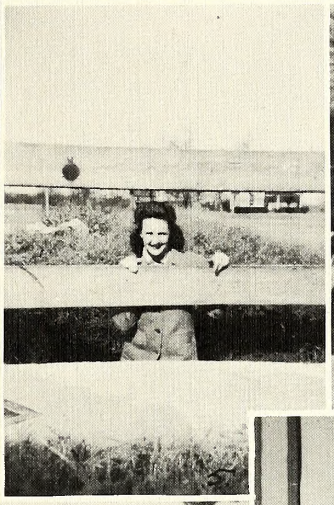

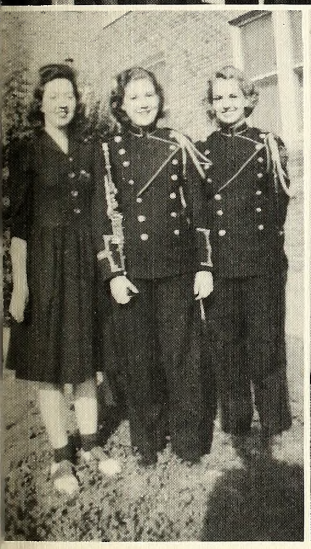

1. Le Roy and Vera rushing madly to meet the demands of chapel crowds. Scarb is hopeful, but Bill and Brigman are about to give up the idea of getting that coke. 2. Sue and Bobbie Faye trying to make the great decision—Will it be chapel or the Tavern? 3. If it's Mary Ann, she's talking—here she entertains some fortunate souls with her gift of gab. 4. Hello, Air Corps! Southwestern's male population decreases as the boys depart to serve Uncle Sam. Good luck, fellas! 5. Mandy Lou, as usual, on the inside looking out. (Probably she's behind the fence trying to dodge commando.) 6. Blondie, Buddy, John, Emily, the Cochrum brothers, and Betty Adams enjoy the usual Sunday afternoon at the river. Where's the date, Allen? 7. Fugitives from a toothpaste ad, Betty, June, and Margie. 8. The picnickers have returned. This time Cochrum has his gal. It's Louise Jackson. 9. The Sigs give a farewell party in honor of their contribution to the air corps. Here are Margaret Nell, Grant, Billie Lou, and Rex.

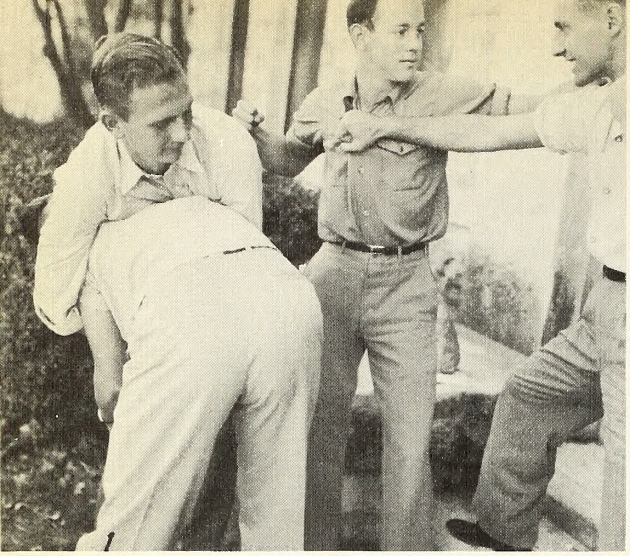

1. The brotherly attitude of the S. U. boys as portrayed by Bill, Hans, and Paul. 2. Sonny and Miss Neas caug by the cameraman en route to the Ad. Building. 3. Robert Koch leaves the campus after a morning of classe 4. Bieberstein and Pete spend a quiet Sunday afternoon in the garden behind L. K. Hall. 5. Genie, Mary Bet Bishop, Selma, Vera, and Mary gather in Grayson's room for a session. 6. Phis and Sigs clash on the athlet field; but it's all in fun, as is shown by Holmes and Price. 7. Ragsdale's oral final was one of the high spots of th year. Here he does credit to Shakespeare in Hamlet's soliloquy. 8. In contrast, he and Sydney were co-starre in a comedy. 9. Football boys discuss possibility of coming season with arrival of naval unit . . . Haley, Bloomquis Adair, Mackintosh.

2.

5.

6.

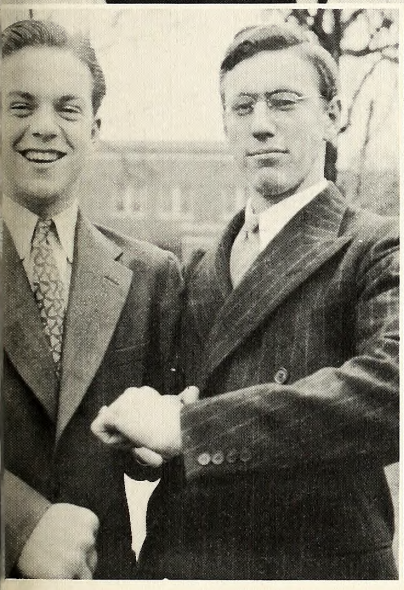

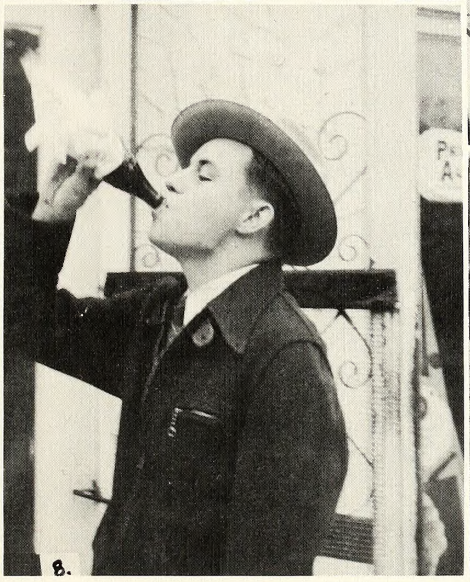

8.

1. Spring brings the beauty contest at which Miss Sarah Barber of Jacksonville was chosen Most Beautiful Girl. 2. The organization beauties—Rose Marie Colca, La Verne Walden, Cay Davis, Alice Bartosh, Ernestine Kirkland. 3. Corky and Louise at the dance after the beauty contest. 4. Colca, Morris, Boles, and Bieberstein enjoy refreshments at intermission. 5. George and Myers—our candidates for the most glamourous pair at the beauty contest. 6. Sgt. Tom Johnson returns to the campus for a brief visit. 7. Those white collars must mean Sunday—Ray and Mac on their way to church. 8. Edgar Miles at the Tavern between classes. 9. Nan and Wayne just wandering around enjoying themselves.

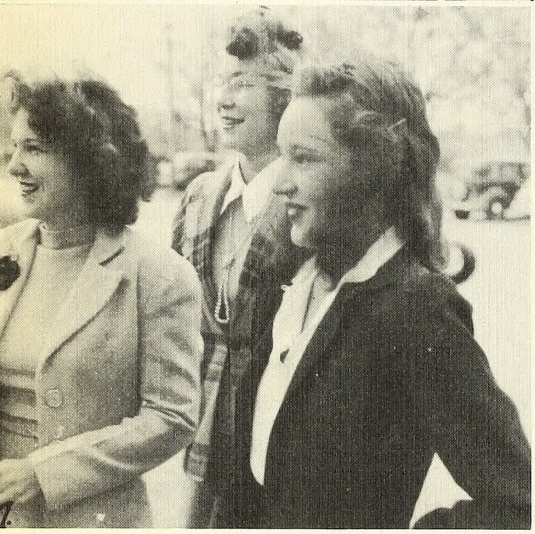

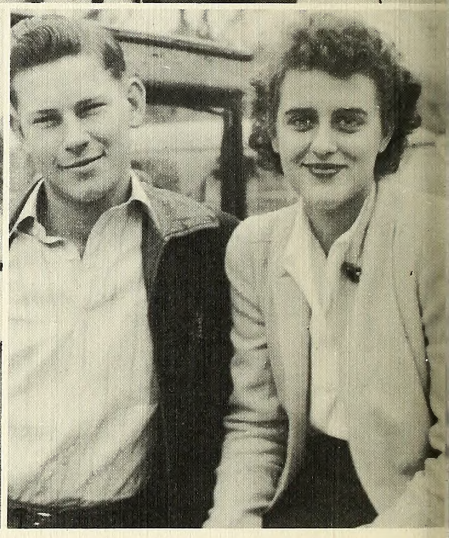

1. Bob, Betty, Abb, Blondie and Pat pause and oblige the cameraman. 2. Dooney and Pat looking pleased with each other and rightly so. 3. Fran debating the question of whether she should honor the teacher with her presence at class. 4. House and Bloomquist looking thoughtful over a coming boxing match. 5. Mac, as usual, getting in somebody's hair. This time it's George's. 6. Grayson, Ragsdale, and Dot on their way to play rehearsal. 7. Delle, Eleanor, and Libbye Jo brave the March wind to watch some campus reconstruction. 8. Mr. "Cockpit," "Peacock" (alias Pitcock) and Ivon look doleful at the prospect of chapel.

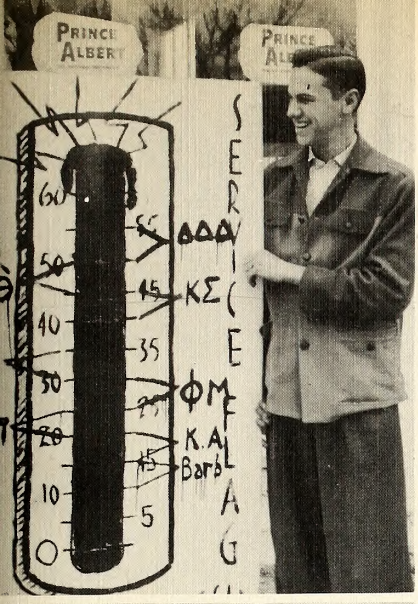

1. Corkey displays the record of the contributions for the Service Flag. 2. Palmer, Mary Beth, and John Roger in the lobby after dinner. 3. Jewel hastily reviewing her lesson before going to class. 4. Phillip on the way home after a morning of classes. 5. Grandma never neglects her patients, and even at the Ad. Bldg., Bradshaw tries to get an excuse to miss class. 6. Students listen intently to Mr. Marsh in speech class. 7. Exa and Brock watch the airplanes pass. 8. Rainey, Milda, and Purcey waiting for classes. 9. Ann receives some brotherly advice from Bob.

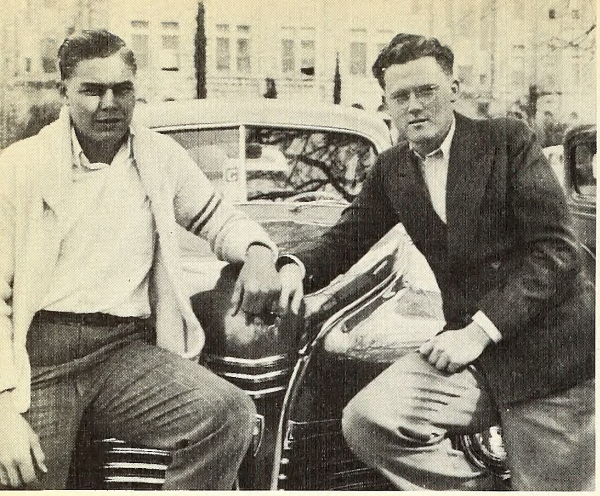

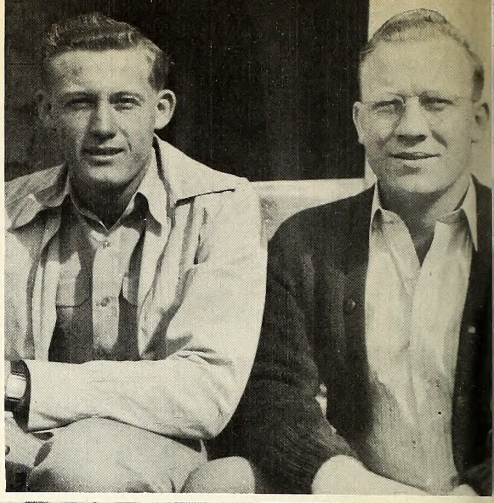

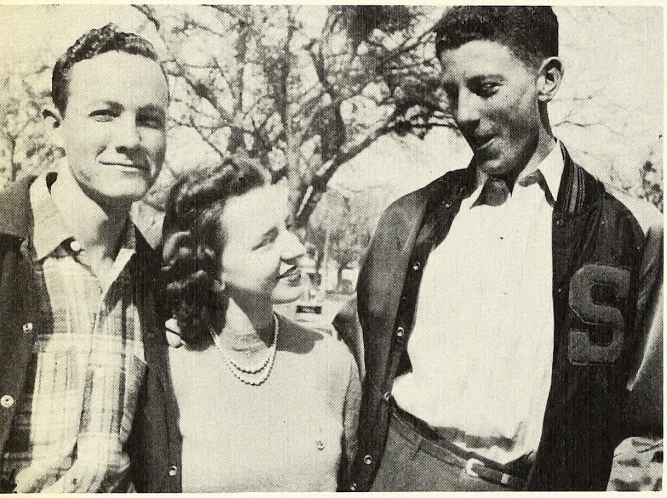

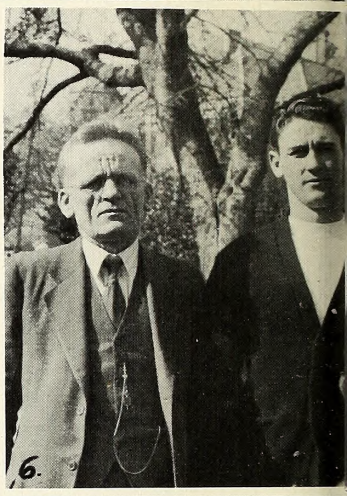

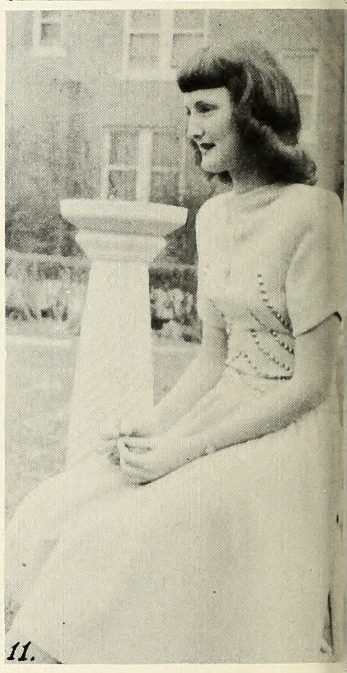

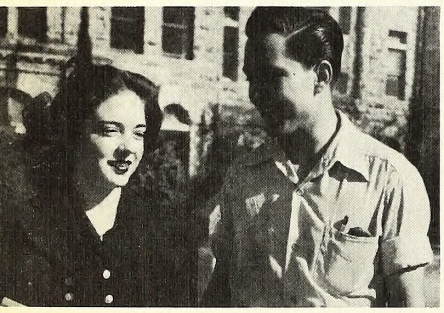

1. John and Calvin take a rest between classes. 2. COMMANDO — who the victims are we can't detect. 3. Haley and Lampert waiting for the lunch bell. You might as well go home now, boys. 4. Gloria charms Chafin and Adair with her smile and personality. 5. Bob and Milda on the way to a show. 6. John and Dr. Olson collaborate on a scientific problem. 7. Hanch and LaVerne taking their daily dozens in "Commando" class. 8. Flanagan and Walkup on their way to class? 9. Just out of class, Emily and John head for the Tavern. 10. Varied reactions to Mr. Marsh's latest antics in Oral Interpretation class. Viewed here are Kirkland, Bradshaw, Wallace and Kopecky. 11. "Penny" caught in a thoughtful mood in the garden on a Sunday afternoon.

WESTMINSTER
Tehuacana, Texas
Junior College
of
SOUTHWESTERN UNIVERSITY
Georgetown, Texas

Dean and Faculty

NEOMI SCHUMAN
Bachelor of Science
Foreign Language

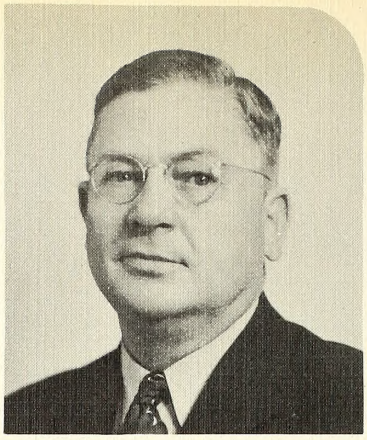

THOMAS L. CRENSHAW
Dean of Westminster
A.A., B.A., S.T.B., M.A.
English, Philosophy

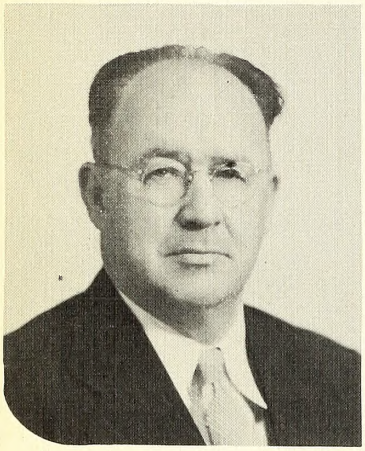

RAYMOND E. MENDENHALL
B.A., M.A., Ped.M., Ph.D.
Education

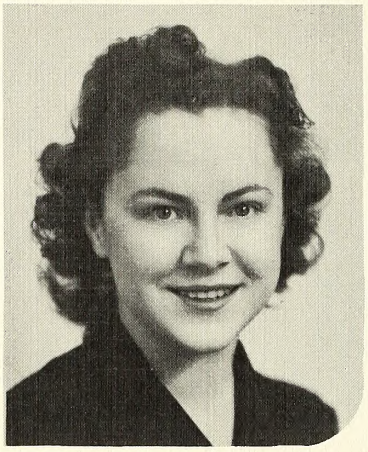

SARAH T. REED
B.S.
Business Administration

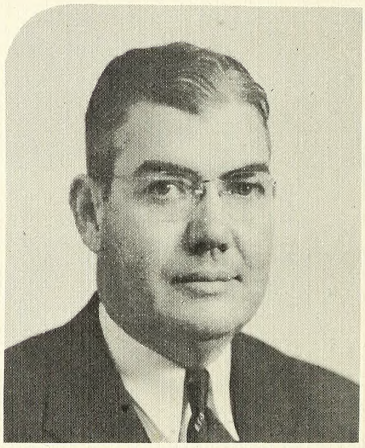

MILTON SLAYDEN
B.A., B.D.
Religious Education

SAMMIE M. WILLIAMS
B.A.
Chemistry

MARGARET N. GOODLETT
B.A., B.E., M.A.
Mathematics

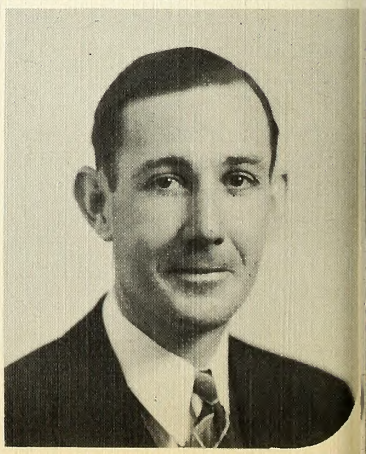

MARION H. FARROW
B.A., M.A.
History, Government

Sophomores

THELMA ASTON
McAllister, Okla.
Religious Club

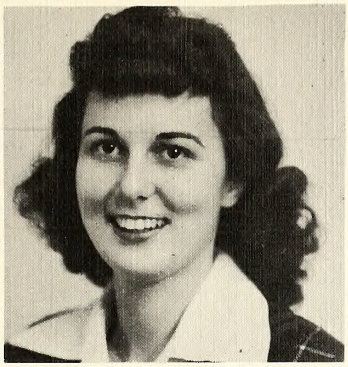

BARNETT, MELLIE
Mexia
Pres. of Council
Dramatic Club
Annual Staff

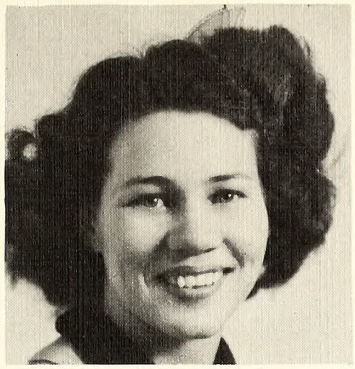

BOUNDS, LILLA JO
Tehuacana
Religious Club

FORD, LOUISE
Mexia

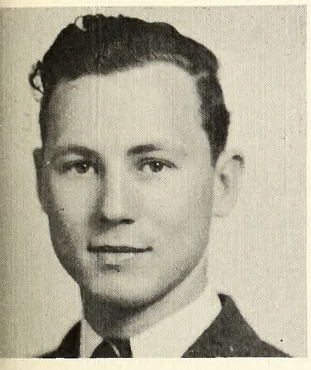

HARDISON, KEET
Personville
Religious Club
Basketball
Vice-Pres. of Soph.

HARRISON, DEANE
Dew
Student Council

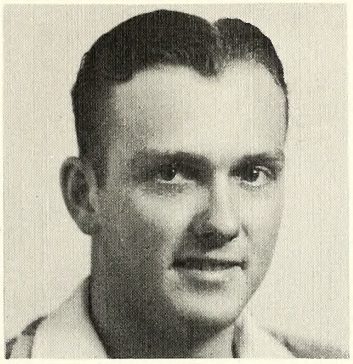

HAWKINS, JACK
Groesbeck
Religious Club
Basketball

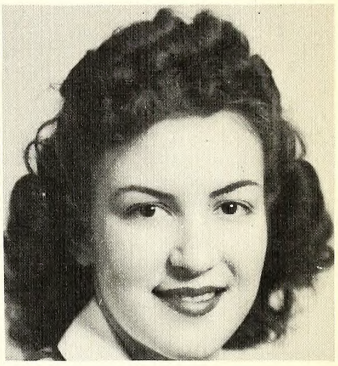

LAMBERT, CHARLENE
Mexia

MATTHEWS, FRANCES
Grapeland
Religious Club

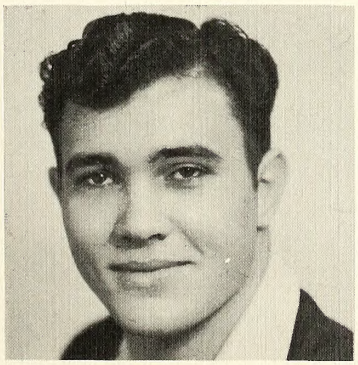

McCARTNEY, DAVID
Alexandria, La.
Pres. of Rel. Club
Dramatic Club
Basketball
Student Council

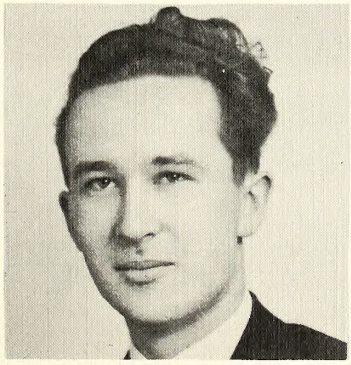

McDONNELL, REX
Mexia
Pres. of Soph. Class
Dramatic Club
Basketball
Annual Staff

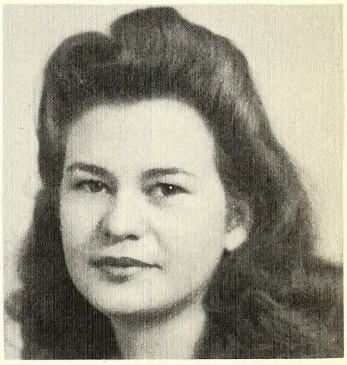

RAY, ILENE
Canton
Religious Club
Sec. of Soph. Class

Freshmen and Special Students

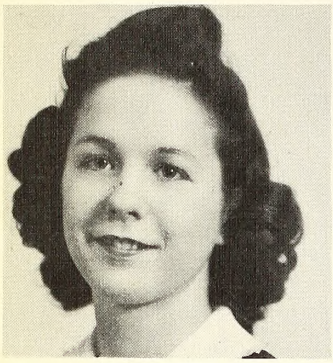

BARNES, DOROTHY JUNE
Mexia
Dramatic Club

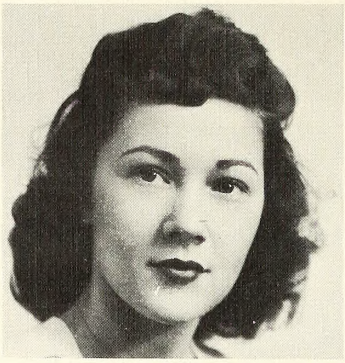

BLAIR, BETTY RUTH
Mexia
Dramatic Club

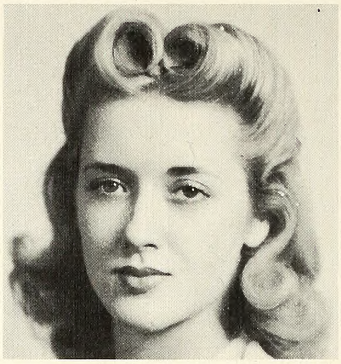

BRADY BETTIE JO
Mexia
Dramatic Club

BURNEY, MONTIE RUTH
Tehuacana
Religious Club

GOODRICH, LOUISE
Groesbeck
Religious Club

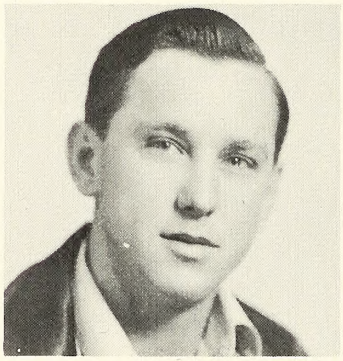

HANCOCK, AUBREY
Coolidge
Basketball

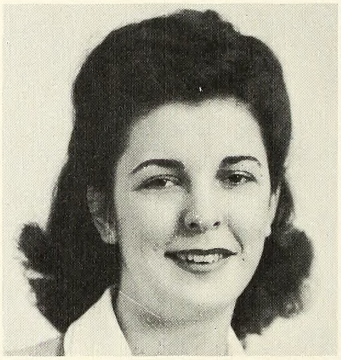

HOLLAND, MARY KATE
Breckenridge
Dramatic Club

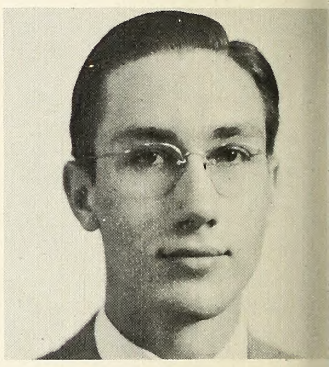

HANCOCK, V. T., JR.
Coolidge

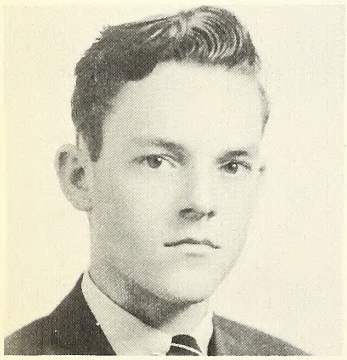

HINCHLIFFE, NORMAN
Mexia
Basketball

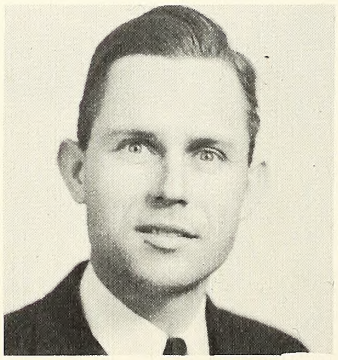

JAMES, ROBERT
Coolidge

JAMES, MRS. RUBY
Coolidge

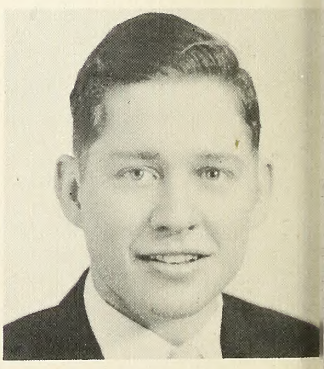

KENNEDY, CHARLES R.
Mexia
Basketball
Dramatic Club

LOPER, CLARK
Fairfield
Vice-Pres.
Basketball

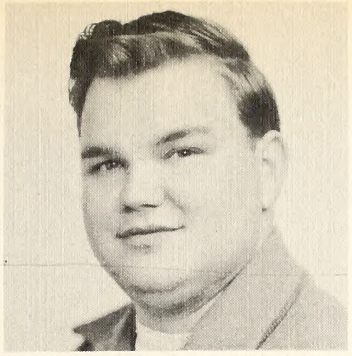

MURPHY, ROBERT
Corsicana
Dramatic Club

McBAY, AUDLEY
Groesbeck
Rel. Club

McREYNOLDS, VETA RUTH
Coolidge

MURRAY, MILDRED
Mexia

PARISH, DOROTHY
Dew

QUILLEN, BETTY JO
Mexia
Dramatic Club
President

RUBIN, CLAIR JO
Mount Calm
Student Council
Annual Staff

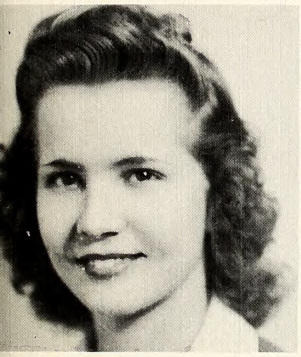

PENCER, JACKIE MAE
Mexia

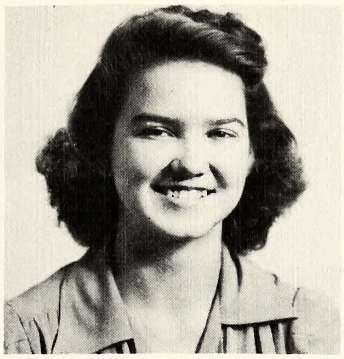

SHIVERS, BILLIE JEAN
Forney
Religious Club

SLAYDEN, MRS. MILTON
Tehuacana, Texas

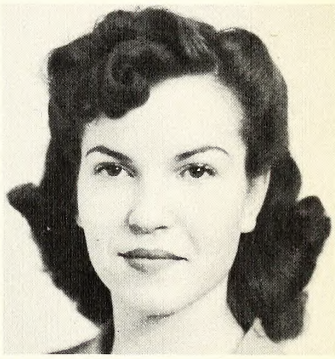

SIMMONS, ELEANOR
Mexia
Dramatic Club

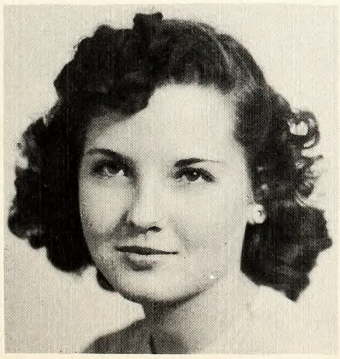

WHITE, ZENA
Teague

WALKUP, MARY EMMA
Dawson
Religious Club

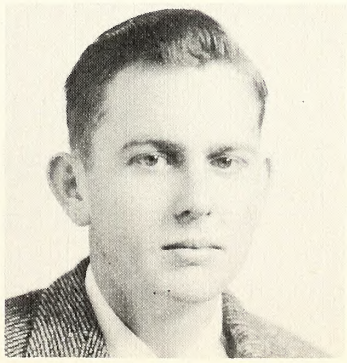

WILLIS, JOHN KARNER
Tehuacana
Student Council
Basketball

STUDENT COUNCIL

McCartney, Soph.; Rubin, Fresh.; Barnett, Pres.; Harrison, Soph.; Willis, Fresh.

DRAMATIC CLUB

Back row: McCartney, Moore, McDonnell, Kennedy.
Second row: Murphy, Brady, Simpson, Holland, Barnett, Dr. Mendenhall, Director.
Front row: Blair, Quillen, Simmons.

RELIGIOUS CLUB

Back row: McCartney, pres., McBay, Burney, Goodrich, Hardison, Slayden, Sponsor.
Second row: Murphy, Shivers, Walkup, Rubin, Ray.
Front row: Matthews, Aston, Bounds.

BASKETBALL CLUB

Standing: Hinchliffe, Hardison, Kennedy, Loper, Willis, Mendenhall, coach.
Seated: McCartney, Skinner, McDonnell.

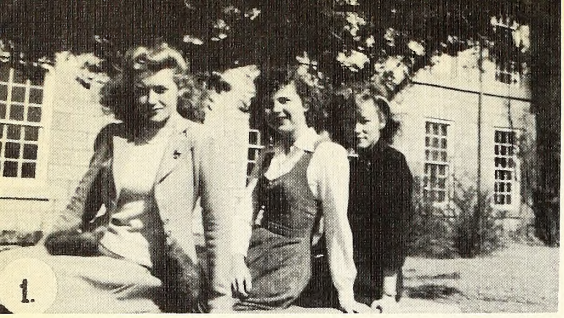

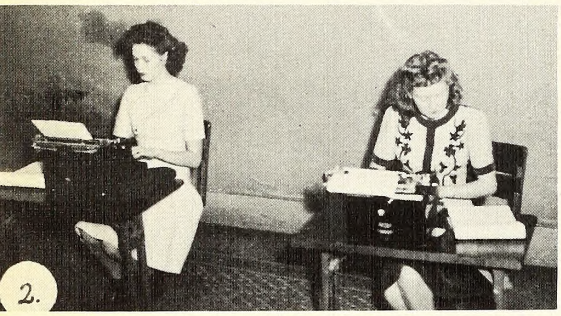

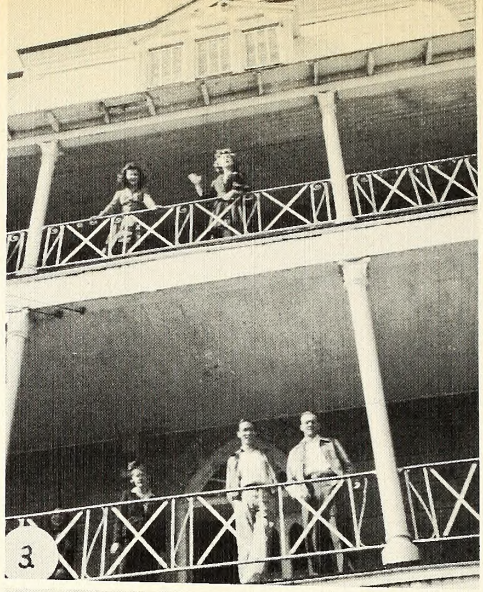

1. Three stooges, Brady, Simpson, and Quillen. 2. Faked pose (Audrey Faye and Marion). 3. Worm's-eye view. 4. Miss Minnie and her "boys," Keet, David, Jack, Bob. 5. Week-end rush on librarians, Ilene, Thelma, and Jo. 6. Goodlett and her Trig. "sweatshop." 7. Keet and Norman mix while the others prepare to run. 8. Schools out! 9. Two fish, Charles and Betty. 10. Three "five-by-fives," Bob, Nig, and David, and Mrs. Slayden.

Advertisments

THE GEORGETOWN WATER AND LIGHT PLANT

Has efficiently served the City of Georgetown for a third of a century. It has increased in value two hundred fifty per cent during that time. It will never be finished, but will always be adding features that improve the service.

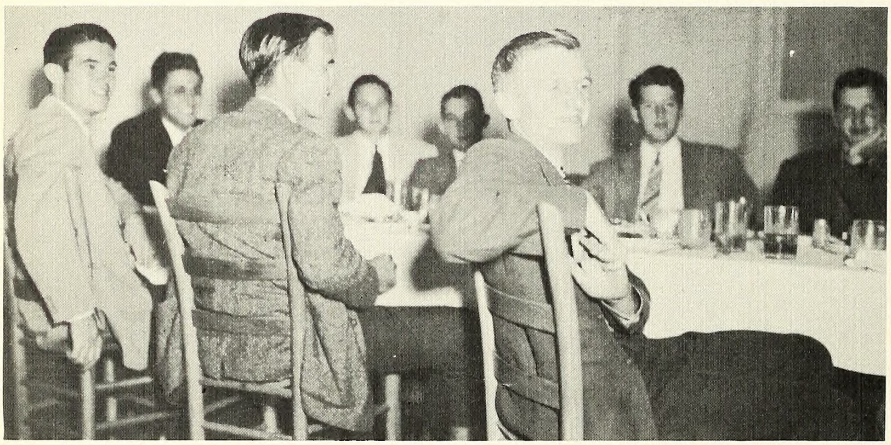

Mobilgas
PRODUCT OF A SOCONY-VACUUM COMPANY
GARGOYLE
Mobiloil

Rogers Magnolia Service Station

LOTT B. ROGERS, Owner

New and Used Tires and Good Used Cars

Prompt and Courteous Treatment

PHONE 123-J

12TH AND MAIN
Georgetown, Texas

WILCOX BROTHERS

JEWELERS . . . BOOKS . . . STATIONERS

WE CARRY A COMPLETE LINE OF UNIVERSITY BOOKS AND SUPPLIES . . . ALSO A NICE LINE OF JEWELRY

WATCH AND JEWELRY REPAIRING

A Pleasure to Serve You

Georgetown, Texas

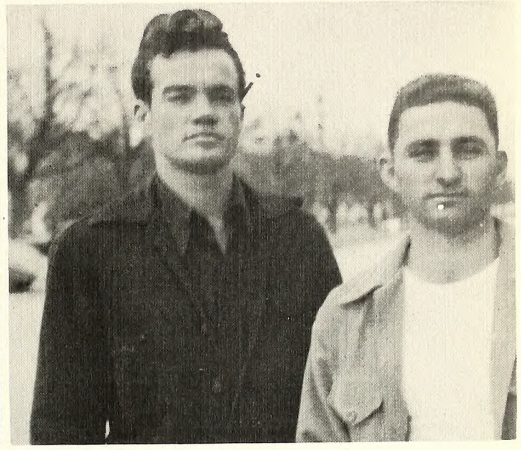

Scarbrough & Sons

Congress at Sixth Austin

LEADERS IN COLLEGE FASHIONS

★ **For Co-eds**

★ **For Men**

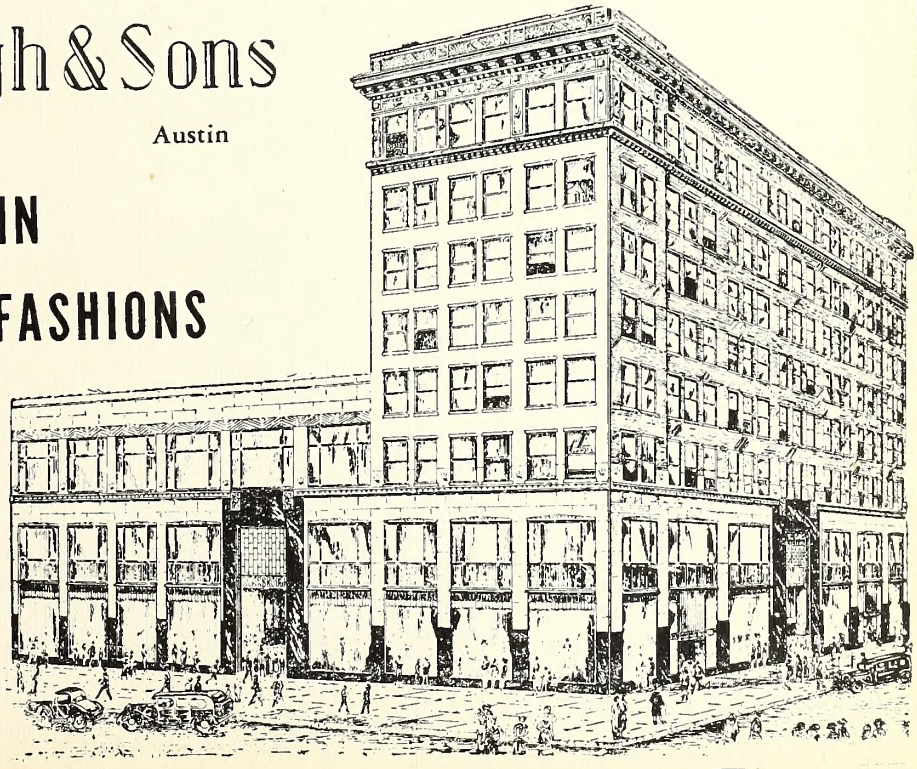

THE PORTRAIT CUTS

In This and Previous Issues of

THE SOU'WESTER

Are Made from Negatives Made by

STONE'S STUDIO

Georgetown, Texas

ALL NEGATIVES PRESERVED, AND REPRINTS MAY BE SECURED ON SHORT NOTICE

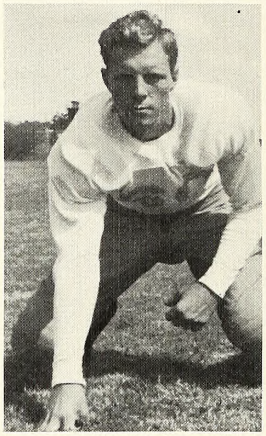

Longino

PRODUCE COMPANY

Supplies Southwestern
With Poultry and Eggs

•

Telephone 655

Guggenheim-Goldsmith Company

Wholesale Fruit and Produce

BIRDS EYE BRAND FROSTED FOODS

AUSTIN, TEXAS

410 East 3rd St.

L. D. 28

WHEN, IN AFTER YEARS . . . .

You turn the pages of this Sou'Wester, the history of the 1942-43 class, and view the photographs of old friends and acquaintances, may this familiar slogan

"THE SIGN OF GOOD CLOTHES"

that has appeared in all your college publications again come to your mind, and your friends and supporters at this store that features the newest college styles while they are new.

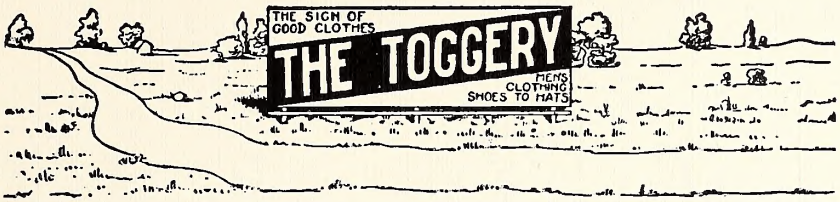

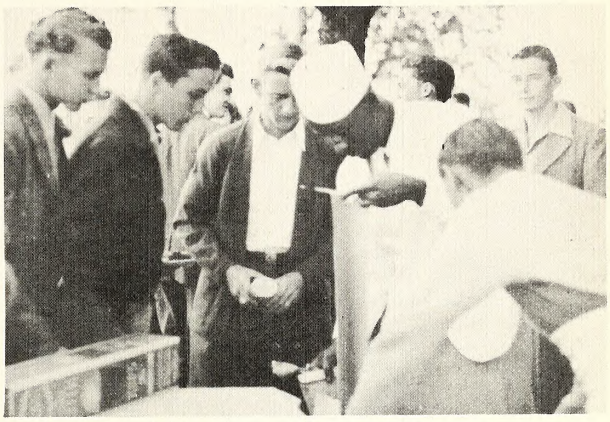

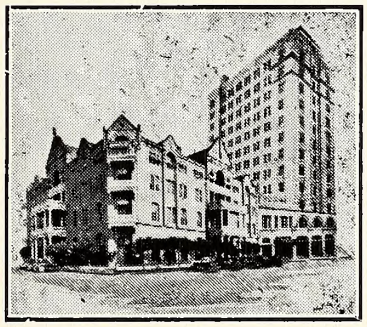

Austin Headquarters for Alumni, Faculty and Student Body of Southwestern University

•

THE DRISKILL HOTEL

W. L. STARK, Manager

LINDELL'S GULF STATION

9TH & AUSTIN AVENUE
GEORGETOWN, TEXAS

Washing, Lubrication, Polishing

Complete line of Gulf Products

CALL US FOR SERVICE

Phone 420

HUMBLE's *in the fight*

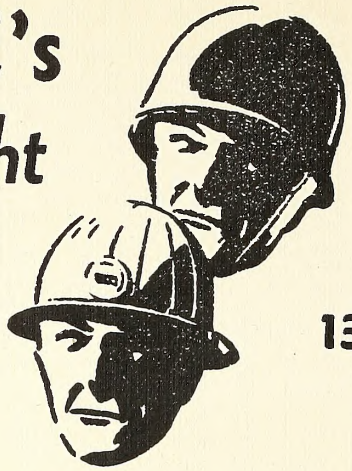

2200 employees in uniform

13,000 behind the lines

HUMBLE

HUMBLE OIL & REFINING CO.

PETROLEUM PRODUCTS FOR WAR AND INDUSTRY

In war as in peace the Humble sign is a symbol of dependable products and service. Let your Humble service man help you care for your car for your country.

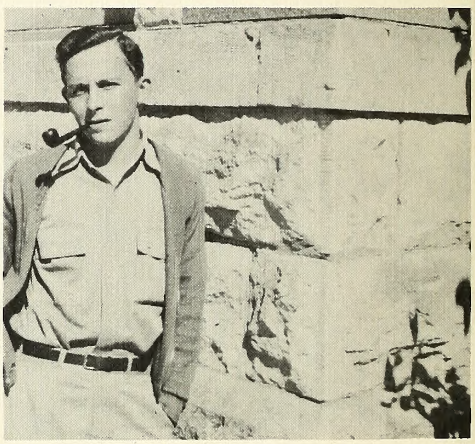

THE J. D. THOMPSON GARAGE

Georgetown, Texas

PHONE 120

WILLARD BATTERIES

GOODYEAR TIRES and TUBES

CARTER CARBURETORS

Official Photographer for

WESTMINSTER COLLEGE

QUILLEN'S STUDIO

MEXIA TEXAS

JOHN BREMOND COMPANY

- - - Serving Southwestern

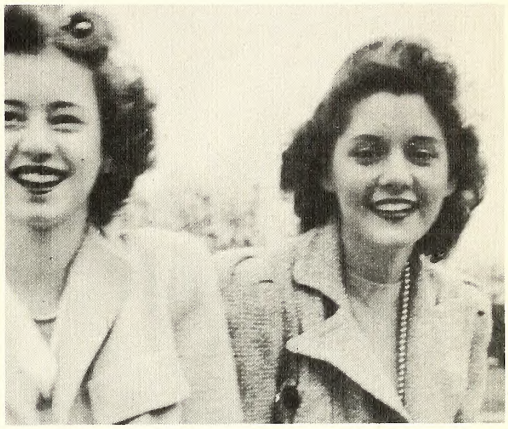

Over a half-century of

service to

SOUTHWESTERN

TROY LAUNDRY
DRY CLEANERS DYERS

GEORGETOWN, TEXAS

A. G. BRAUN MOTOR COMPANY

CHEVROLET

SALES AND SERVICE

O.K. USED CARS

GEORGETOWN TEXAS

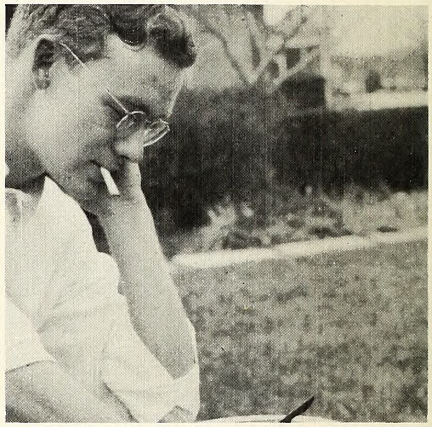

COMPLIMENTS

OF

A Friend

The South's Most Outstanding Store

for men's and women's and children's apparel. Occupying the first six floors of the magnificent Gulf Building.

Houston, Texas

FOR SERVICE WITH THAT EXTRA SOMETHING
JUST CALL

MILES BROTHERS

Cleaners and Dyers

Serving Georgetown and Southwestern over a Quarter Century

804 AUSTIN AVENUE PHONE 60

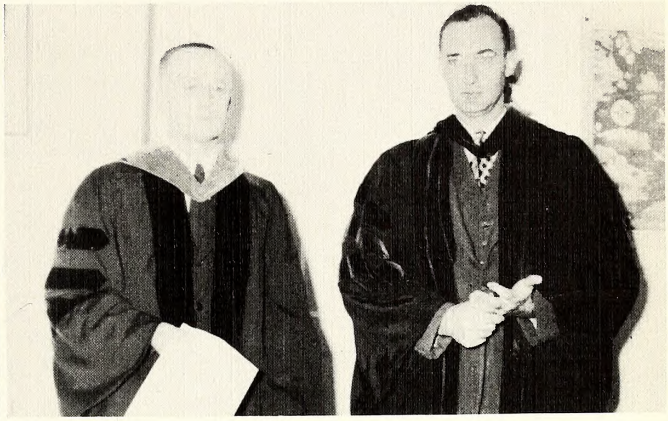

Compliments of

JESSE H. JONES

Serving Georgetown and Southwestern with

Dependable Banking Service Since 1898

FARMERS STATE BANK

GEORGETOWN, TEXAS

Member Federal Deposit Insurance Corporation

ONE OF TEXAS' 3 OLDEST STATE BANKS

Our Bank has stood the acid test for Safety, Service and Dependability through all the wars, money panics, depressions and recessions for almost a half century, and our Bank is better prepared to serve its trade area now than at any time during its long period of service. To broaden our usefulness in our town and trade territory is the constant aim of our Bank.

Compliments of

HODGES BROTHERS

The Rexall Store

GEORGETOWN, TEXAS

EVERYTHING TO WEAR

Nationally Known Lines

HOFFMAN & SON

GEORGETOWN

THE PIRATE TAVERN

Where Students are Always Welcome

The Daily Meeting Place of Southwestern Students

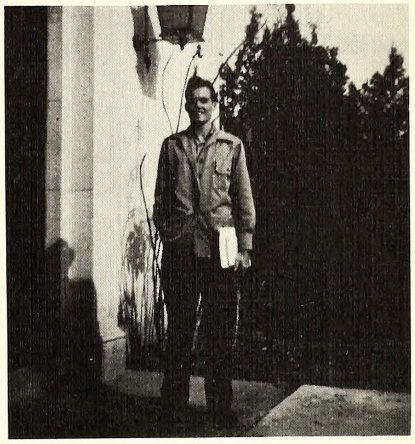

For more than a century of service nobly rendered; for vision of, and confidence in, the future; and for maintaining high and worthy standards, we honor Southwestern University.

THE COOPER COMPANY, Inc.

WHOLESALE DRY GOODS

GROCERS & COFFEE ROASTERS

WACO, TEXAS

Compliments of

THE BELFORD LUMBER COMPANY

BUILDING MATERIALS

Telephone 34 **Georgetown**

Serving Georgetown and Southwestern

Since 1893

W. H. DAVIS FURNITURE COMPANY

Compliments of

J. C. PENNEY CO.

MEXIA, TEXAS

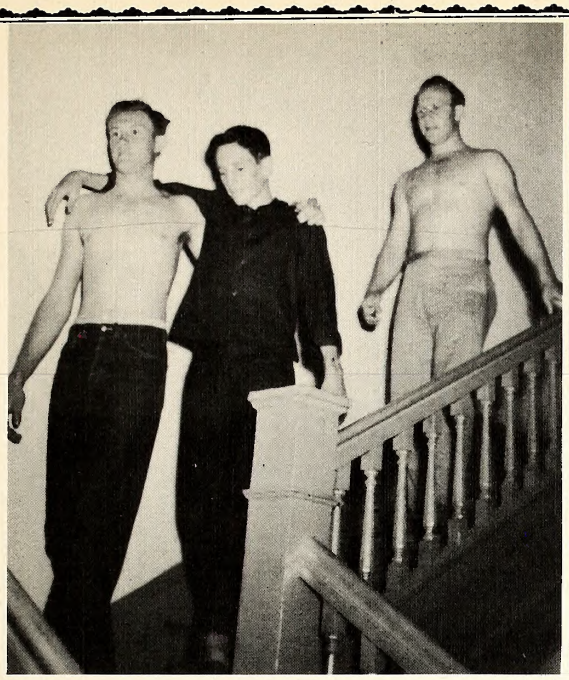

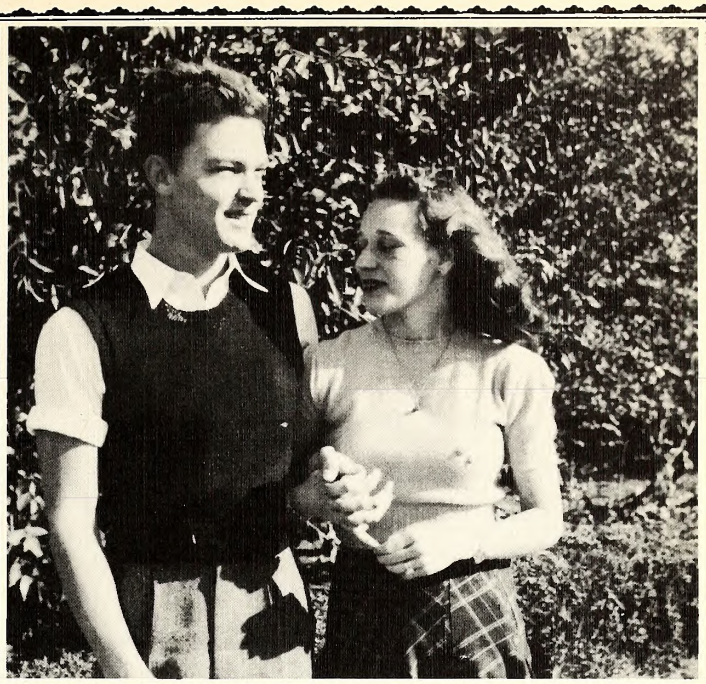

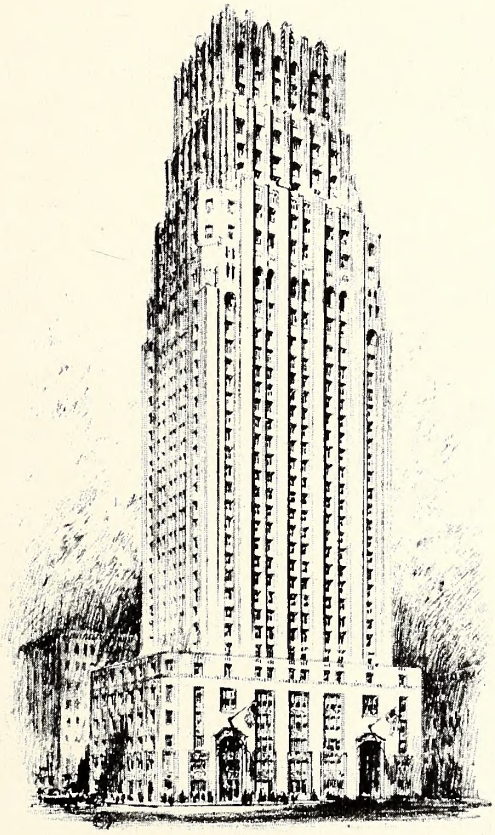

UNITED STATES DEPOSITARY

THE NATIONAL BANK OF COMMERCE

HOUSTON, TEXAS

CAPITAL AND SURPLUS $5,000,000.00

ESTABLISHED IN 1912

PIGGLY-WIGGLY

One-Stop Food Store

Appreciates Your Business

BOYD'S

La Mode

Mexia's new fashion center

Mexia, Texas

Printers for Southwestern

THE SUN

(Est. 1877)

A Staunch Supporter of
Southwestern for
66 Years

TELEPHONE 98

De Luxe CLEANERS

Woodie Patrick

Phone 381

J. A. CLARK, Tailor

Cleaners You Will Enjoy
Doing Business With

Georgetown Texas

J. R. REED MUSIC CO.

Austin's Leading Music House

"Your Friends" Since 1901

SHIRES CAFE

We are glad to again be serving

Southwestern and Georgetown

Swenson' Service
FOOD MART STATION

Cor. 12th and Church

GEORGETOWN, TEXAS

FREE DELIVERY PHONE 3

PALACE THEATRE

Where Georgetown Is Entertained

Compliments of

S. T. ATKIN FURN. CO.

Georgetown, Texas

PALACE BARBER SHOP

BARTLEY & SHORTY

SHAW GROCERY

Phone 349

WARD'S SHOE SERVICE

Opposite P. O.

Georgetown, Texas

BEN NEUMAN DRY GOODS

718 AUSTIN AVENUE

Georgetown

CATES PRINT SHOP

For Quality Printing

Georgetown

In the Passing Years

If you happen to glance over these words, may they bring back happy memories of "The Coke Dates" at

THE ALCOVE DRUG STORE

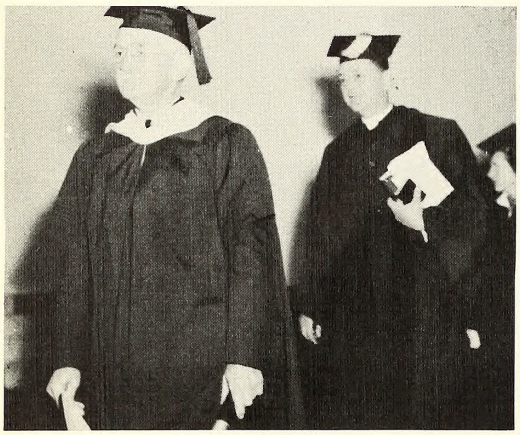

MOBILGAS—MOBIL LUBRICATION
MOBILOIL

MUNSON BROTHERS

Phone 560

Albert Munson — Abner Munson

COMPLIMENTS OF

FIRST NATIONAL BANK

1890-1943

Member F. D. I. C.

BRADFORD PAINT CO.

Wallpaper—Art Supplies
Picture Framing—Fine Pictures
Theatrical Make-up

FREE PARKING LOT
9th at Colorado
Block South Governor's Mansion
AUSTIN, TEXAS

Wholesale *Retail*

VISIT YOUR FRIENDS
—at—

SID'S CAFE

"Home of Good Food"

Mr. and Mrs. Sid Eanes, Jr.

Georgetown

PENDERGAST-SMITH
NATIONAL BANK
MEXIA, TEXAS
Since 1882
A good place to do your
BANKING BUSINESS
Member F. D. I. C.

Compliments of
LUNDBLAD BROTHERS
Hardware—Gifts
Georgetown, Texas

THE RED AND WHITE
Georgetown, Texas
MUNSON and LUNDBLAD

VISIT YOUR
Western Auto
ASSOCIATE STORE

CRONE'S BARBER SHOP

Compliments of
WILCOX GROCERY

SHELL FLORAL COMPANY
For FLOWERS . . . Phone 177

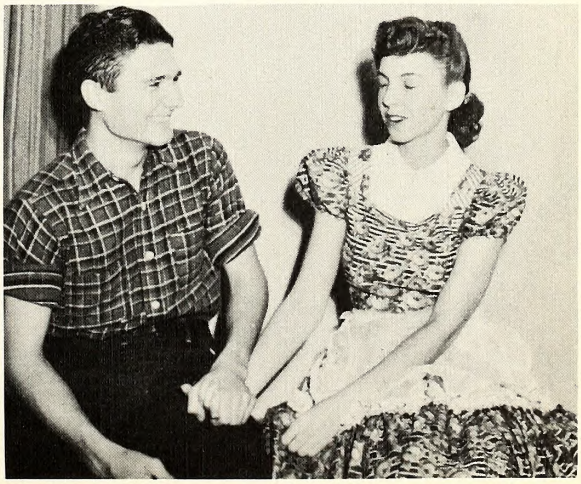

STUDENT DIRECTORY

Adair, Eldridge—Beeville
Adams, Genie—403 N. Buffalo—Cleburne
Adams, Betty—1214 Belleau—Dallas
Adams, Wanda Rose—Box 367—Milano
Adkins, Evans, Jr.—Box 528—Brady
Adkins, Merrelle—2323 9th St—Port Arthur
Alaniva, Marian—Jacksonville
Allen, Frances—2510 Evalon—Beaumont
Allen, Gloria—Georgetown
Allen, James—1436 W. Park—Corsicana
Allen, Martha—2614 Rogers—Ft. Worth
Anderegg, Vera—Box 985—Fredericksburg
Antoine, Herbert—1415 Thompson—Houston
Arisco, Angelo—1235 Houston—Port Arthur
Arnold, Mildred—1313 Nolan—San Antonio
Bancroft, Edwin—Powell
Barber, Sarah—524 Dallas—Jacksonville
Barker, Mary Louise—3329 Wichita—Houston
Bartlett, Josephine—513 Frank—Lufkin
Bartley, Gloria—405 E. 12th—Georgetown
Bartley, Lurline—405 E. 12th—Georgetown
Bartley, Norma—405 E. 12th—Georgetown
Barton, Jimmie—Buda
Barton, Frank—405 State—Big Spring
Barton, Bobby—Box 497—San Saba
Bartosh, Alice—Box 187—Granger
Bean, Mary Frances—Box 308—Ozona
Beaty, Eleanor—1308 Orange—Orange
Beech, Marjorie—1915 Grand—Ft. Worth
Behrens, Mrs. Olive—Georgetown
Behrens, Howard—Copperas Cove
Bell, Lila Ruth—Box 191—Smiley
Benold, Douglas—Georgetown
Bergquist, Linnea—311 E. 12th—Georgetown
Bergner, Hans—Doss
Berry, Jerry—Cleveland
Bethea, Corinne—Box 543—Wharton
Bettison, Vera Mae—3209 Ave. S—Galveston
Bewley, Lewis—410 N. Sam Houston—Odessa
Bieberstein, Paul—Box 166—Galena Park
Biggs, Doris—1402 Ash—Georgetown
Bilhartz, Harrell—Breckenridge
Binford, Sydney—Binford Ranch—Edna
Bingham, Percy—Quemado
Bishop, Martha Lou—Marfa
Blalock, Jesse—Marshall
Blankenship, Betty—503 John—Jacksonville
Bledsoe, Marvin—1202 S. 5th—Temple
Bledsoe, Mrs. Marvin—1202 S. 5th—Temple
Blomquist, George, Jr.—Rt. 1, Box 2—Florence
Boatman, Marie—Box 552—Port Lavaca
Boezinger, Otto—213 S. Monumental—San Antonio
Boles, Martha Rae—Box 309—Conroe
Bostick, Selma Ray—1208 Jefferson—Marshall
Boughton, Edwin—1230 N. El Centro—Hollywood, Calif.
Bourne, Betty Jo—Sebastian
Box, Donald—227 Walton—San Antonio
Brabham, Edith Anne—206 N. Penn—Roswell, N.M.
Bradshaw, Thelma—Grapeland
Bratton, Morris—114 Claude—Cleburne
Bratton, Moye Ann—114 Claude—Cleburne
Brigham, Fred—111 Ranch—Uvalde
Britt, Louise—Wheeler
Brockette, Mary Ruth—Holland
Brown, Emily—1507 Kipling—Houston
Brown, Lottie—Mathis
Byrom, Julia—1206 College—Georgetown
Bounds, Kelley Lou—Tehaucana
Campbell, Larry—Box 356—Jasper
Campbell, Bob—616 W. 35th—Austin
Carlson, Wallace—Route 3—Georgetown
Carlyle, Mary Jo—Box 743—Troup
Carroll, Betty—Box 365—Taft
Carroll, Jamie—Box 365—Taft
Carvey, Frank—Lakewood Country Club—Dallas
Carter, Mittie Sue—Box 800—Conroe
Chafin, Billie Joe—Box 645—Sinton
Chafin, James—Box 645—Sinton
Chafin, Olin—Box 645—Sinton
Chafin, Othel—Box 645—Sinton
Chatham, Tom—301 Carthage—Mexia
Chudej, Eugene—210 Migl—Yoakum
Clabaugh, David—Carthage
Clark, Frances—Box 479—Honey Grove
Cobb, Albert—Rt. 2, Box 123—Calvert
Cobb, Sam—Rt. 2, Box 123—Calvert
Cochrum, Allen—2022 Chilton Rd.—Houston
Cochrum, Arthur—2022 Chilton Rd.—Houston
Cocke, Delia—914 Walnut—Georgetown
Coffin, Wayne—Rt. 1—Miami
Colca, Rose Marie—1202 Banks—Houston
Cole, Edward—Cisco
Cole, Hugh—Cisco
Compton, Carl—905 Walnut—Georgetown
Compton, Mildred—905 Walnut—Georgetown
Cooke, Charles—Abilene
Cooke, Evelyn—1414 Ash—Georgetown
Couser, George—Plessant
Cox, Francis—Cameron
Cox, Ike—Lufkin
Cunningham, Marjorie—4811 San Jacinto—Houston
Curtis, Myers B.—Box 454—Rosebud
Daily, Mrs. Estelle—Georgetown
Darwin, J. B.—Rt. 5, Box 824—Waco
Davidson, Ray—5033 7th—Port Arthur
Davis, Cay—El Campo
De Grassi, Winnette—1503 Jefferson—Amarillo
Deschner, Anton—Holding Institute—Laredo
Dewald, Ernest—Rt. 1—Copperas Cove
Dickinson, Eloise—1610 Tenth—Brownwood
Dobie, Catherine—1628 Mardell—San Antonio
Dolan, Lois—Box 255—Georgetown
Dolan, Mary Ann—1612 Main—Georgetown
Dollahite, Florence Marie—Round Rock
Dove, Homer—Three Rivers
Dunson, Wayne—2024 Lasker—Waco
Dusek, Melvin—Granger
Edens, Edith Jane—Wharton
Edge, Lynette—108 S. Sterling—Bryan
Elder, James—6642 Lakeshore—Dallas
Ellison, James—205 Corsicana—Hillsboro
Elrod, Elton—Route 4—Palestine
Evans, Albert—806 E. 12th—Georgetown
Everett, Mark—Conroe
Fairchild, Helen—Houston

Farmer, Edward—Gonzales
Farmer, Helen—West Columbia
Farris, Bobbie Faye—1251 Main—Georgetown
Feaster, Ivon—716 E. 27th—Bryan
Flanagan, Elizabeth—1312 Elm—Georgetown
Fowler, Boyce—4361 W. Potomac—Dallas
Francis, Mary—611 E. 15th—Houston
Freeman, Betty—1214 N. Raguet—Lufkin
French, G. W., Jr.—Rt. 1—Frost
Fullen, Betty—2453 McFaddin—Beaumont
Froehner, Calvin—Rt. 3, Box 208JJ—San Antonio
Fuqua, Tom—1303 W. Woodlawn—San Antonio
Furrh, Jeanne—Elysian Fields
Galbreath, Oveta—Georgetown
Galloway, Alexander—Pearsall
Garrett, Eleanor—Box 107—Kosse
Gerhold, George—A&M Route—Cuero
Gideon, Jewell—1018 Franklin—Ft. Worth
Gilbert, John—2117 Driscoll—Houston
Gillum, Jack—Georgetown
Gips, Paul—Yorktown
Godbey, Charles Perry—Georgetown
Godbey, Margaret Lee—Georgetown
Gordy, Sarah—3432 Binkley—Dallas
Graves, J. P.—2407 9th—Wichita Falls
Gray, John Harrison—604 W. 4th—Ft. Worth
Grayson, Margaret—309 N. Main—Temple
Greer, Barry—Camp Bowie—Brownwood
Green, Ray—Rt. 2, Box 5—Georgetown
Gregg, Dewitt—Kingsbury
Grimes, Mary Dean—Cleveland
Gunn, Ollie—Troy
Gunn, Murrell—Montgomery, Louisiana
Gossett, Tom—3000 Ella Lee Lane—Houston
Halbrook, H. J.—Box 763—Odessa
Haley, Glen—Rt. 1, Box 141—Roswell, N.Mex.
Hallauer, Jean—402 N. Miller—Breckenridge
Hancock, Marvin—Box 186—Jasper
Harding, Harold—Byers
Harrell, Ann—1807 W. Walker—Breckenridge
Harris, Ed.—Georgetown
Hart, Royal—Box 65—Miles
Heck, Rose Ann—Box 296—Giddings
Hedge, Kathryn—902 N. Marshall—Henderson
Hester, Mrs. George—1253 S. Main—Georgetown
Henderson, Ethel—Georgetown
Hines, Jack—McKinney
Holmes, Bill—Houston
Hook, Martha Jo—Hammond, Louisiana
Horn, Kathleen—Box 403—Smithville
Hooton, William—103 N. Willomet—Dallas
Hoskins, Molly—206 N. Raguet—Lufkin
House, Dwight—Box 771—Artesia, New Mexico
Howard, Frances—Georgetown
Howard, Helen Claud—Georgetown
Huff, Allen—Houston
Hunt, Lev—208 W. Henderson—Cleburne
Hunt, Laura—Box 146—Portland
Hutcherson, Rex—Box 5516—Sonora
Jackson, Louise—302 Decater—Orange
Jeffers, June—904 S. 11th—Temple
Jones, Thomas Bert—Georgetown
Karr, Joe—4332 Purdue—Dallas
Kendrick, Corinne—Box 243—Karnes City
Kilgore, Dana—Malakoff
Kilpatrick, H. W.—Georgetown
King, Mandy Lou—1395 Prairie—Beaumont
Kirkland, Ernestine—902 E. Lindsey—Breckenridge
Koch, Robert—Thrall
Kopecky, Ruth—Flatonia
Kruppa, Emil—Box 33—Placedo Junction
Knox, M. Howard—Georgetown
Lackey, Cornelia—Goodland
Lampert, Harry—Rt. 2—Lorena
Langston, Kathryn—508 W. 7th—Cisco
Laubach, Paul—Rt. 2, Box 48—Georgetown
Lawler, Ray—Burkburnett
Lee, Jan—Box 478—Colorado City
Le Tulle, Sam—2416 Ave. G—Bay City
Lindenberg, Kurt—Fredericksburg
Littlejohn, Daphne—Cousins Hall—Kingsville
Lundblad, John H.—1004 Rock—Georgetown
Lee, Mrs. Helen—Georgetown
McCorquodale, James—Box 68—Conroe
McCrary, Jack—Mathis
McDowell, Jean—1400 W. Walker—Breckenridge
McFarland, Edward—506 Howe—Lufkin
McGraw, Eltis—2229 14th—Port Arthur
McNallen, Pat—Box 245—Breckenridge
McPhail, Dorothy—Box 337—New London
McSwain, Milda—403 Grand—Amarillo
Mackintosh, Robert—1031 W. 1st—Oil City, Pa.
Maclin, H. T., Jr.—2915 Hale—Ft. Worth
Malish, William—Granger
Mann, William—Brady
Martin, John Ed—Box 964—Jacksonville
Martin, Ruth—Rt. 2, Box 370—Lakeland, Fla.
Matthews, Downs—2212 Wroxton—Houston
Mattox, Causey Wade—Box 53—Newton
Mayes, Helen—Ozona
Melbert, Jimmy—1105 State—New Orleans, La.
Meredith, McLaurin—Calvert
Meredith, Spencer—Calvert
Mickle, Nan—Eastland
Miles, Edgar M.—404 Myrtle—Georgetown
Miller, Etna—402 W. 12th—Georgetown
Miller, Paul—206 N. 2nd—Longview
Mims, Frances Fly—Georgetown
Mims, Joe—Georgetown
Modisett, Joy—4147 Dover—Houston
Moore, Kathleen—Star Rt. 4—Lamesa
Moores, Gloria—1617 New Boston—Texarkana
Morris, Charlie Bob—Bastrop
Morris, Joe—322 N. Ogden—Hollywood, Calif.
Mount, Shirley—922 N. 17th—Waco
Munden, Horace—2520 Edgewood—Ft. Worth
Munson, James—Rt. 3, Box 6—Georgetown
Munson, Robin—Angleton
Murray, Chad—Georgetown
Murray, Marie—Georgetown
Nelms, Jane—3701 S. MacGregor—Houston
Newberry, Robert—2226 Indiana—Houston
Nichols, Betsy—2030 Nabers—Vernon
Northington, Delle—Lampasas
Northway, William—220 E. Craig Pl.—San Antonio
Ortega, Hernando—Box 423—Panama City, Republic of Panama
Osborne, Sibyl—Star Rt. 2, Box 3—Pampa
Owens, Bobbie—8336 Jennings—Houston
Pace, Barbara—602 7th—Baytown
Palmer, Ed—Box 355—Goldthwaite
Parker, Mary—Star Rt. 2—Pampa
Patterson, Elizabeth—Georgetown
Peck, Gerald—Route 5—Georgetown
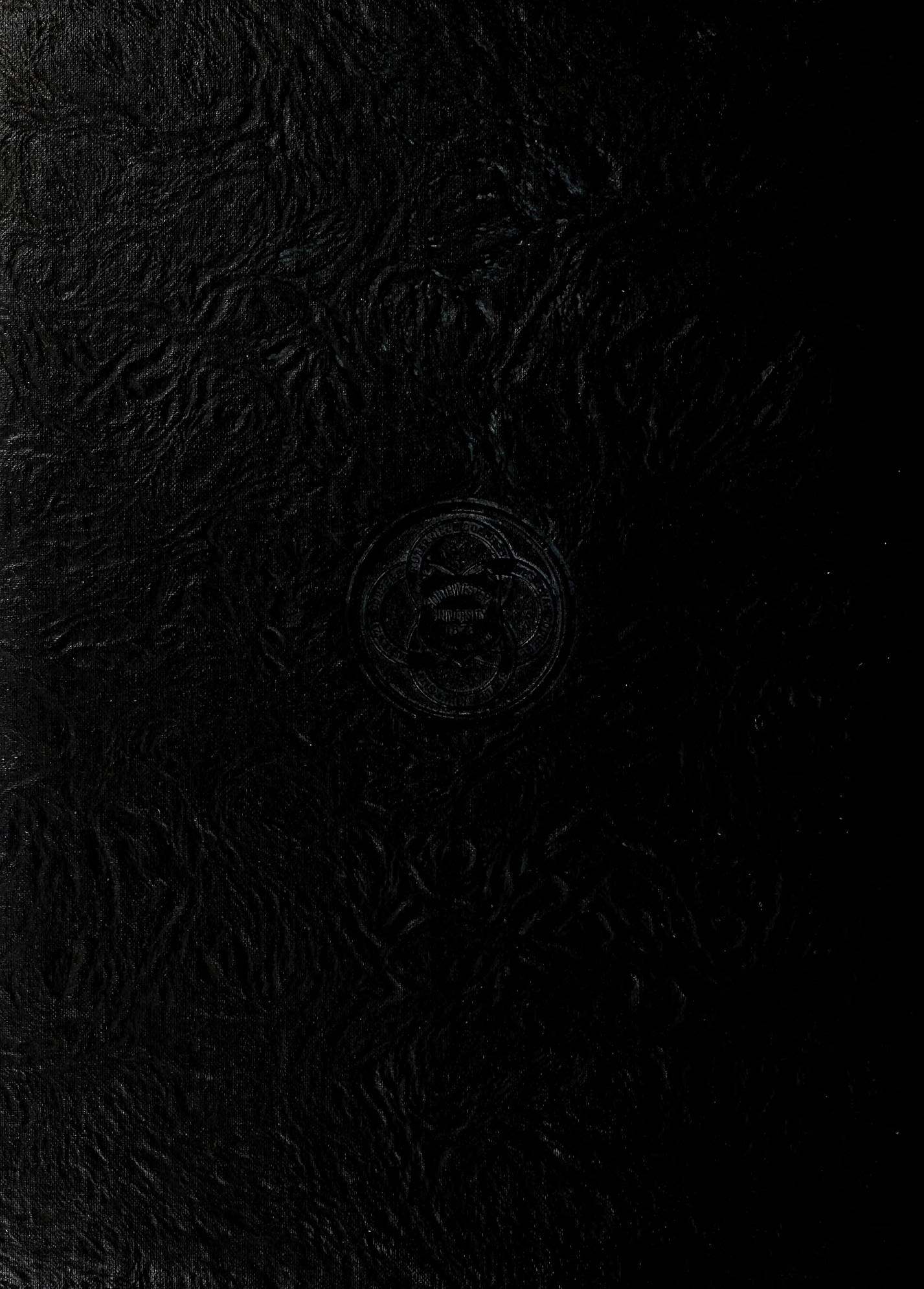
Pennington, Stanley—Rt. 1, Box 13—Georgetown
Perkins, Mauryne—345 Clifford—Corpus Christi
Perry, Dorothy—5111 Brae Burn—Houston
Phillips, Robert—San Augustine
Phillips, Peggy—San Augustine
Phillips, Raymond—1207 Esplanade—Marshall
Picard, Betty Lee—119 Patterson—San Antonio
Pickard, Gwendolyn—335 W. Rosewood—San Antonio
Pickle, Franklin—312 N. Main—Georgetown
Pitcock, Louis—1230 4th—Graham
Pitts, Stanford—Box 424—Conroe
Porter, Evelyn—402 S. Magnolia—Palestine
Price, Charles—207 E. 10th—Georgetown
Purcell, Margaret—2425 Harrison—Beaumont
Ragsdale, Louis—546 S. Ragsdale—Jacksonville
Ragsdale, Wendell—Rt. 3—Jacksonville
Ramey, Ernest—Georgetown
Ray, Edwin—Canton
Reichenstein, Jean—2017 Pembroke—Ft. Worth
Rhodes, Abb, Jr.—1004 Walnut—Georgetown
Rice, John—415 Lee—Odessa
Richardson, Ted—Plainview
Riley, John—Conroe
Rinn, Thomas—Yoakum
Roberts, Boydene—1818 W. Mistletoe—San Antonio
Roberts, Mary Louise—1108 E. 10th—Georgetown
Robertson, John—2002 Church—Georgetown
Robinson, Dorothy—Spring
Robinson, Sid—621 Cain—Lufkin
Rogers, Mary Cathryn—Georgetown
Rogers, Katherine—4220 San Carlos—Dallas
Roper, Theresa—Box 66—McGregor
Rosenblad, Ben—Rt. 2—Taylor
Rosenbush, Loraine—1947 Portsmouth—Houston
Rouser, George—203 E. 7th—Georgetown
Royal, Phillip—Georgetown
Royal, Mrs. Phillip—Georgetown
Rucks, Mary Beth—Box 384—Angleton
Runnels, Vernon—Box 65—Humble
Rupp, Katherine—Falfurrias
Rupp, Lorraine—Falfurrias
St. Clair, Virginia—Georgetown
Sampley, Margaret—Box 454—Quanah
Sandherr, Margaret—Sonora
Sansom, Lou Ellen—820½ Main—Georgetown
Scarborough, C. B.—3923 Meadow—Dallas
Scoggins, Grant—Hodges Apt.—Georgetown
Score, John—1305 E. 12th—Georgetown
Shaw, Charles—1222 Main—Georgetown
Shaw, Martha—409 University—Georgetown
Sheets, Rowena—307 E. 13th—Georgetown
Shell, Frances—Box 686—Georgetown
Sherman, Francille—Briggs
Sherman, Willard—R.F.D. 2—Leander
Shirey, William—1610 Elm—Georgetown
Sholars, Jean—505 15th—Orange
Shook, Hollis—Salado
Siceloff, Courtney—Midlothian
Siceloff, John—Midlothian
Skelton, James—1902 A 15th—Lubbock
Smathers, Betty—Box 3—Pasadena
Smith, Billie Jo—207 S. Miller—Breckenridge
Smith, Marie Jeanne—704 E. 12th—Georgetown
Sneed, Ann—Box 168—Galena Park
Stacy, Gwendolyn—3118 Sunset—Houston
Stanaland, Max—603 E. Berta—Tyler
Starry, Edwin—Yoakum
Stephenson, Charles—Mount Pleasant
Stephenson, William—Mount Pleasant
Stewart, Jacqueline Sue—2617 Yupon Dr.—Houston
Stinson, Betty—Conroe
Switzer, David—2385 Victoria—Beaumont
Stegall, Raymond—1211 Washington—Ft. Worth
Taylor, Cora Alice—Galveston
Tegge, Fred Stanley—Schwertner
Teichelman, Edwin—Rt. 1—Hutto
Terry, William—1801 Kemp—Wichita Falls
Thompson, Billy Lou—Rt. 1—Snyder
Thompson, Sarah—904 Main—Georgetown
Torbett, Joy—313 Foster—Marlin
Tower, John—2140 Victoria—Beaumont
Towler, O. K.—2140 Washington—Ft. Worth
Towns, Sue—1225 Main—Georgetown
Travis, Katherine—100 W. Main—Kerrville
Tschoerner, Frankie Joe—Rt. 2, Box 16—Jarrell
Tyree, Jeanne—Rosenberg
Ullrich, Mary Ann—1414 S. College—Georgetown
Vennell, Patricia—1212 Milford—Houston
Vogt, Wilma Jeanne—3065 Locke Lane—Houston
Voigt, Kathleen Jo—Round Rock
Voigt, Xenia—Round Rock
Wade, Charles Chester—Rt. 4—Groesbeck
Wagner, Fritzie—Inks Dam—Burnet
Wakefield, Margaret Nell—Midway
Walden, La Verne—Box 364—Crockett
Walker, Arthur—Box 467—Georgetown
Walker, John Roger—Box 668—Breckenridge
Walkup, Marian—907 E. Bowie—Mexia
Wallace, Bernice—Justin
Wallace, Frances—1001 N. Chaparral—Corpus Christi
Wallace, Libbye Jo—Sonora
Wallace, William—Rt. 2—Holland
Wardlaw, Rachel—413 Greenwood—Del Rio
Webernick, Nelson—Box 204—Morgan
Weems, Virginia—West Columbia
Welty, June—755 Fulton—San Antonio
Wendland, Bobbye Lee—1204 N. 3rd—Temple
West, Norman—Box 187—Brady
Westmoreland, Jane—813 S. Washington—Marshall
Westerfield, Bobbie Lou—Rt. 2, Box 244—Gulfport, Mississippi
Wilkins, Rudolph—Bastrop
Williams, Bryon—Box 545—Ozona
Williams, Dan Moody—Rt. 1—Georgetown
Williamson, Marie—3809 Ave. G—Austin
Wilson, Buddy—806 N. Craven—Pampa
Windham, Ruth Ann—1402½ Ash—Georgetown
Winkler, Milton—Rt. 1—Moody
Wise, Mary Kay—1107 3rd—Corpus Christi
Wolf, Cab—Clarksville
Womack, Dewey—Box 384—Pelly
Wools, Dorothy—Hondo
Wright, Elizabeth—Box 6—Stamford
Wright, Robert—Box 6—Stamford
Wunsche, Blondie—Box 125—Spring
Yaeger, Josephine—Hebbronville
Yanch, Dorris—1636 Milford—Houston
Young, Mary Margaret—Georgetown
Zindler, Esther Mae—Box 124—Schwertner